



WELCOME TO THE CANNON VALLEY FAIR

ADMISSION PRICES

GATE ADMISSION -----\$4 per day per person
 Children age 5 and under -----Free
 INDIVIDUAL SEASON PASS----- \$10

FREE PARKING TABLE OF CONTENTS

DIVISION

1. Cattle	25
2. Sheep	27
3. Goat	27
4. Agriculture	28
5. Flowers	29
6. Culinary	31
7. Needle and Fancy Work	34
8. Domestic Art	36
9. Garments and Accessories	36
10. Christmas and Country Crafts	37
11. Handicrafts	38
12. 4-H	43
13. FFA	43



GOLD STAR AMUSEMENTS on the Midway during the fair

- **Unlimited ride wristbands**
- **Good for one time slot 1-5:00 pm OR 5-10:00 pm**
- **Good for one day only • \$22.00/day/person/time slot**
- **Advance Sale Price - \$17.00/day/person/time slot**
- **Advance tickets available at Althoff Hardware starting May 1, 2018**

FAIR PROGRAM

FFA KIDDIE BARNYARD OPEN DAILY

SATURDAY, JUNE 30

9:00 a.m. 4H, FFA & WSCA Open Horse Show – Horse Arena
2:00 – 7:00 p.m. Open Class Exhibit Building Entry
2:00 – 7:00 p.m. 4H Building Exhibit Entry and Judging

SUNDAY JULY 1

9:00 a.m. – 6:00 p.m. Livestock Entry
10:00 a.m. True North Ecumenical Church Service- Stage
11:30 a.m. Kid Power Pedal Tractor Pull Sign-Up
Noon Kid Power Pedal Tractor Pull
1:00 – 11:00 pm Gold Star Amusement Rides Open — Wristband special 1:00 – 5:00 pm & 5:00 -10:00 pm
1:00 – 5:00 p.m. U OF M Raptor Center Booth – Pavilion
2:00 p.m., 4:00 p.m., 7:00 p.m. STARDUST CIRCUS Performances
2:00 – 3:00 p.m. Community Band performs- Stage
2:00 p.m. Tractor Pull REGISTRATION
3:00 p.m. and 5:00 p.m. Minnow Races – By Pavilion
3:00 – 8:00 p.m. Canvas Art – on the hour – Cafe
3:00 – 6:00 p.m. Jackpot Beef Check in and Weigh-In
4:00 p.m. 4H and FFA Beef Show followed by Open Class Beef Show – Show Arena
4:00 p.m. TRUCK AND TRACTOR PULL – Grandstand Event
7:00 p.m. Jackpot Beef Show – Show Arena
8:00 p.m. – 12:00 a.m. PLAIN WHITE TOAST BAND – Stage

MONDAY, JULY 2 – DAY CARE DAY

9:00 a.m. Open Class Sheep Show – Sheep & Goat Barn
10:00 a.m. Cannon Falls Fire, Ambulance and Police vehicles on the grounds
10:00 a.m. Goodhue County Commissioners Meeting – Pavilion
11:00 a.m. Magician Tom Anderson – Stage
Noon Open Youth Yak Showmanship Competition – Show Arena
Noon – 4:00 p.m. Mandana Balloon Artist – Pavilion
1:00 p.m. and 5:00 p.m. Girl Scout Art Project – Pavilion
1:00 – 11:00 pm Gold Star Amusement Rides Open — Wristband special 1:00 – 5:00 pm & 5:00 -10:00 pm
2:00 p.m. and 4:00 p.m. Minnow Races – By Pavilion
2:00 p.m. 4H and FFA Rabbit Show and Poultry Show – Show Arena
2:00 p.m., 4:00 p.m., 6:00 p.m. STARDUST CIRCUS Performances
3:00 – 8:00 p.m. Canvas Art – on the hour – Cafe
3:00 p.m. Magician Tom Anderson – Stage
4:00 – 6:00 p.m. Jackpot Sheep Check-In and Weigh-In
7:00 p.m. Jackpot Sheep Show – Show Arena
8:00 – 12:00 p.m. THE CHUBS BAND – Stage

TUESDAY JULY 3

9:00 a.m. 4H and FFA Sheep Show – Sheep & Goat Barn
10:00 a.m. Joe Tix Memorial Ayrshire Firecracker Show – Show Arena
Noon District VI Holstein Show – Show Arena
1:00 – 7:00 p.m. RAD ZOO on grounds – Pavilion
1:00 – 11:00 pm Gold Star Amusement Rides Open — Wristband special 1:00 – 5:00 pm & 5:00 -10:00 pm
2:00 p.m. 4H and FFA Goat Show followed by Open Class Goat Show – Sheep & Goat Barn
2:00 pm, 4:00 p.m., 6:00 p.m. STARDUST CIRCUS Performances
3:00 – 8:00 Canvas Art – on the hour – Cafe
3:00 p.m. 4H and FFA Dairy Show – Show Arena
3:00 p.m. PIT Gate Opens – Derby
3:00 – 6:00 p.m. Tech Inspections – Derby
4:00 – 5:30 p.m. Jackpot Goat Check-In and Weigh-In – Sheep & Goat Barn
6:00 p.m. Jackpot Goat Show – Sheep & Goat Barn
7:00 pm. DEMO DERBY – Grandstand Event
9:00 pm – 1:00 am HITFACED BAND – Stage

FAIR PROGRAM

WEDNESDAY JULY 4 – VETERAN AND SENIOR CITIZEN DAY • FREE GROUNDS ADMISSION DAY!

11:00 am..... Grande Day Parade starts
1:00 – 11:00 pm Gold Star Amusement Rides Open — Wristband special 1:00 – 5:00 pm & 5:00 -10:00 pm
2:00 pm, 4:00 pm, 6:00 pm..... STARDUST CIRCUS Performances
2:00 pm..... Harness Horse Racing – Grandstand Event
2:00 – 3:00 pm and 4:00 – 5:00 pm Lyndon Peterson “The One Man Band” – Pavilion
3:00 pm and 5:00 pm..... Half Pint Magic Show – Pavilion
5:00 pm..... Livestock Released
6:00 – 9:00 pm..... DAVE CARPENTER CONTRIBAND – Stage
Dusk..... Fireworks Show

MAJOR ATTRACTIONS

SUNDAY, JULY 1 ~ Grandstand

4 P.M. - TRUCK AND TRACTOR PULL • ADMISSION: Adults, \$12; 12 & under, \$5; Pit Pass: \$20

SUNDAY, JULY 1 ~ Stage

8 P.M. - MIDNIGHT - PLAIN WHITE TOAST BAND



MONDAY, JULY 2 ~ Stage

8 - 12 P.M. - THE CHUBS BAND

TUESDAY, JULY 3 ~ Grandstand

7 P.M. - DEMOLITION DERBY • ADMISSION: Adults, \$12; 12 and under, \$5; Pit Pass: \$20

TUESDAY, JULY 3 ~ Stage

9 P.M. - 1 A.M - HITFACED BAND



WEDNESDAY, JULY 4 ~ Grandstand

2 P.M. - HARNESS HORSE RACING • ADMISSION: Adults, \$10; 12 and under, \$5

WEDNESDAY, JULY 4 ~ Stage

6 - 9 P.M. - DAVE CARPENTER CONTRIBAND



WEDNESDAY, JULY 4

DUSK - FIREWORKS

2018 CANNON VALLEY FAIR LIVESTOCK SHOWS *AND* ENTRIES

SATURDAY, JUNE 30

9 a.m. 4-H, FFA, WSCA Open Horse Show

SUNDAY, JULY 1

9 a.m. - 6 p.m. Livestock Entry

3 - 6 p.m. Jackpot Beef check-in and weigh-in

4 p.m. 4-H / FFA Beef Show followed by Open Class Beef Show

7 p.m. Jackpot Beef Show

MONDAY, JULY 2

9 A.M. Open Class Sheep Show

Noon Open Youth Yak Showmanship Competition

2 p.m. 4-H and FFA Rabbit and Poultry Show

4 - 6 p.m. Jackpot Sheep Check-In and Weigh-In

7 p.m. Jackpot Sheep Show

TUESDAY, JULY 3

9 a.m. 4-H and FFA Sheep Show

10 a.m. Joe Tix Memorial Ayrshire Firecracker Show

Noon District VI Holstein Show

2 p.m. 4-H and FFA Goat Show followed by Open Class

3 p.m. 4-H and FFA Dairy Show

4 - 5:30 p.m. Jackpot Goat Check-In and Weigh-In

6 p.m. Jackpot Goat Show

WEDNESDAY, JULY 4

5 p.m. 4-H, FFA and Open Class Livestock Released





The Cannon Falls Ridge Riders and the Cannon Valley Fair present you with TWO shows in ONE day

Saturday, June 30, 2018 - 9 a.m.

Lunch break • Royalty Rides between shows • Water available on site

Contact Info: Kris (651) 249-5830

★ A copy of your current negative Coggins test
must be provided to the Cannon Valley Fair.

Open to all 4-H Counties

4-H & FFA Youth Show (No Fees)

Classes shown according to 4-H and FFA Rules

Premiums: Blue, \$4; Red, \$3; White, \$2

- | | |
|---|--|
| CLASS 4200 - Cloverbud Horse Class | CLASS 4240 - Western Horsemanship |
| CLASS 4210 - Halter Showmanship | CLASS 4250 - Western Pleasure |
| CLASS 4220 - English Pleasure | CLASS 4260 - Pole Weaving |
| CLASS 4230 - English Equitation | CLASS 4270 - Barrels |

See page 52 for Lot's

Followed by:

Open WSCA Games Show

Shown according to WSCA Rules.

Entry Fees: \$5 per class

- | | |
|-------------------------------------|-------------------------------------|
| 1. Egg & Spoon, 13 & under | 13. Cloverleaf Barrels - 11-13 |
| 2. Egg & Spoon, 14-17 | 14. Cloverleaf Barrels - 14-17 |
| 3. Egg & Spoon, 18 & over | 15. Cloverleaf Barrels - 18 & over |
| 4. Pole Weaving, 10 & under | 16. Jumping Figure 8 - 13 & under |
| 5. Pole Weaving, 11-13 | 17. Jumping Figure 8 - 14-17 |
| 6. Pole Weaving, 14-17 | 18. Jumping Figure 8 - 18 & over |
| 7. Pole Weaving, 18 & over | 19. Speed Dash -- 13 & under |
| 8. Key Race w/Poles - 10 & under | 20. Speed Dash -- 14-17 |
| 9. Key Race w/Poles - 11-13 | 21. Speed Dash -- 18 & over |
| 10. Key Race w/Poles - 14-17 | 22. One Barrel Pennant - 13 & under |
| 11. Key Race w/Poles - 18 & over | 23. One Barrel Pennant - 14-17 |
| 12. Cloverleaf Barrels - 10 & under | 24. One Barrel Pennant - 18 & over |

CHAMPIONSHIP PULLING SERIES TRUCK AND TRACTOR PULL

SUNDAY, JULY 1 - 4 PM

(RAIN DATE: JULY 2 - 7 PM)

Tractors:
Borderline
Pulling Series

Stock Non-Turbo
Stock Turbo
Open
Pro Farm
Improved Stock

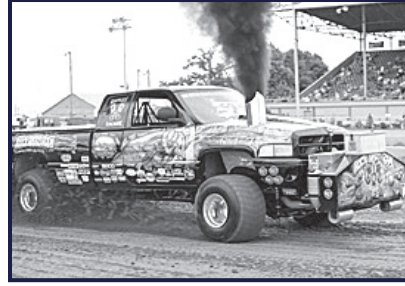

Trucks:
Western Wisconsin
Truck Pulling and
Riverland Pullers

Improved Stock
Pro Stock
Super Stock
Stock Diesel
Open Diesel

ADULTS: \$12 - CHILDREN 12 - & UNDER, \$5 • PIT PASS: \$20

DEMOLITION DERBY

TUESDAY, JULY 3 - 7 PM

- Full-Size/Old Iron/80's and newer
- Stock Trucks • Midsize front wheel drive
- Mighty Mini • Semi-Stock Mid-Size

Pit gate open at 3 p.m.

For rules and regulations go to:
www.cannonvalleyfair.org /demo-derby



ADULTS: \$12 - CHILDREN 12 & UNDER, \$5 • PIT PASS: \$20

HARNESS HORSE RACING

WEDNESDAY, JULY 4 - 2 PM



ADULTS: \$10

CHILDREN 12 & UNDER, \$5

Fun for Everyone at the CANNON VALLEY FAIR

Kid Power Pedal Tractor Pull

- Near Grandstand

July 1 – 11:30 AM Sign-Up



Minnow Races

July 1 – 3:00 & 5:00 PM

July 2 – 2:00 & 4:00 PM



Stardust Circus Performances



July 1 – 2, 4 & 7 PM

July 2 – 2, 4 & 6 PM

July 3 – 2, 4 & 6 PM

July 4 – 2, 4 & 6 PM

CF Fire, Ambulance & Police Vehicles on the grounds

July 2 – 10 AM



RAD ZOO

on grounds

1 PM - 7 PM- July 3

Reptile & Amphibian Discovery Zoo



Magician

Tom Anderson

July 2 11 AM and 3 PM

Stage

True North Ecumenical Church Service

July 1 – 10 AM

Grande Day Parade

July 4 – 11 AM

Girl Scout Art Project

July 2

1 PM and 5 PM

Pavilion

Mandana

Balloon Artist

July 2

Noon - 4 PM Pavilion



Fireworks Show

July 4

Dusk

FREE MUSIC AT THE FAIR



Plain White Toast Band
July 1, 8:00 PM – 12:00 AM



**The Chubs
Band**
July 2 – 8 -12 AM



Hitfaced
July 3, 9:00 PM – 1:00 AM



**Lyndon Peterson
One-Man Band**
July 4 – 2-3 PM 4-5 PM

**Dave Carpenter
Contriband**
July 4 – 6-9 PM



FREE MUSIC AT THE FAIR

CANNON VALLEY FAIR

P.O. Box 384 ~ Cannon Falls, MN 55009 ~ 507-263-3548

Livestock Identification Form

Completed form must accompany livestock upon arrival.

Exhibitor Name _____ Date _____

Address _____

Phone _____ Email _____

Signature _____

Species	Class	Date of Birth	Identification No.	Premises ID #

CANNON VALLEY FAIR

P.O. Box 384 ~ Cannon Falls, MN 55009 ~ 507-263-3548

PLEASE NOTE

Please pre-register with the following:

Sheep

Julia Scholl
11850 County 1 Blvd
Goodhue, MN 55027
612-290-3468
Jkscholl612@gmail.com

Goat

Betty Dicke
35768 County 2 blvd
Goodhue MN 55027
507-273-3218

Beef and Dairy

Nancy Hovel
33099 Co. 25 Blvd.
Cannon Falls, MN 55009
651-258-4481

OPEN CLASS LIVESTOCK ENTRY FORM CANNON VALLEY FAIR

Pre-Registration optional but helpful; please respond by June 23, 2018

Division	Class	Lot	Fee	Describe Entry

Exhibitor Name _____ Phone _____

Address _____ County _____

Reserve _____ stalls for dairy Reserve _____ stalls for beef
Reserve _____ stalls for sheep Entry fee is non-refundable

CANNON VALLEY FAIR

P.O. Box 384 ~ Cannon Falls, MN 55009 ~ 507-263-3548

OPEN CLASS ENTRY FORM

(Division 4 – Agriculture)

(Division 5 – Flowers)

Use separate entry blank for each exhibitor; may be duplicated

Pre-Registration optional but helpful.

Entry Day, June 30, 2018, 2pm – 7pm registration available.

Mail to:

Joyce Lorentz (Superintendent)

9288 Hwy 19 Blvd.

Cannon Falls, MN 55009

(507) 263-2452

Mailed pre-registration must
be postmarked no later than
June 23, 2018.

Exhibitor Name _____ Age _____ Phone _____

Address _____ Email _____

City _____ State _____ Zip _____

Division	Class	Lot	Article – use exact premium list wording

Entries are open to anyone whose exhibits represent a recreational hobby and are not used as a means of livelihood.
All work must be done by the exhibitor.

CANNON VALLEY FAIR

P.O. Box 384 ~ Cannon Falls, MN 55009 ~ 507-263-3548

OPEN CLASS ENTRY FORM

(Division 6 - Culinary)

Use separate entry blank for each exhibitor; may be duplicated

Pre-Registration optional but helpful.

Entry Day, June 30, 2018, 2pm – 7pm registration available.

Mail to:

Audrey Mattson (Superintendent)

522 4th Street

Cannon Falls, MN 55009

(651) 428-4028

Exhibitor Name _____ Age _____ Phone _____

Address _____ Email _____

City _____ State _____ Zip _____

Mailed pre-registration must
be postmarked no later than
June 23, 2018.

Division	Class	Lot	Article – use exact premium list wording

Entries are open to anyone whose exhibits represent a recreational hobby and are not used as a means of livelihood.
All work must be done by the exhibitor.

CANNON VALLEY FAIR

P.O. Box 384 ~ Cannon Falls, MN 55009 ~ 507-263-3548

OPEN CLASS ENTRY FORM

(Division 7 - 11)

Use separate entry blank for each exhibitor; may be duplicated

Pre-Registration optional but helpful.

Entry Day, June 30, 2018, 2pm – 7pm registration available.

Needle + Fancy work
 Domestic Arts
 Garments + Home Accessories
 Christmas + Country Crafts
 Handicrafts

Mail to:
 Sandy Hanson
 11655 367th Street
 Cannon Falls, MN 55009
 (612) 309-2856
 s2shanske@gmail.com

Mailed pre-registration must be postmarked no later than June 23, 2018.

Superintendents:
 Sandy Hanson Jessica Anderson
 (612) 309-2856 (651) 258-4682

Exhibitor Name _____ Age _____ Phone _____

Address _____ Email _____

City _____ State _____ Zip _____

Division	Class	Lot	Article – use exact premium list wording

Entries are open to anyone whose exhibits represent a recreational hobby and are not used as a means of livelihood.
 All work must be done by the exhibitor.



CANNON VALLEY FAIR

P.O. Box 384 ~ Cannon Falls, MN 55009 ~ 507-263-3548



ENTRY FORM (4-H or FFA)

Use separate entry blank for each exhibitor; may be duplicated

Entry Day

June 30, 2018

2 – 7pm

Check One

4-H

FFA

Superintendents:
Kathy Hupf
(507) 581-1229

LeeAnna Collette
(507) 581-1314

Mail to: Kathy Hupf
4044 260th St. E.
Randolph, MN 55065
Email to: kathyhupf@yahoo.com
507-581-1229

Exhibitor

Name _____ Age _____ Phone _____

Address _____

City _____ State _____ Zip _____

4-H Club _____ e-mail: _____
(Full Club name)

Class	Lot	Entry Description



F
U
N

A
T

T
H
E

F
A
I
R

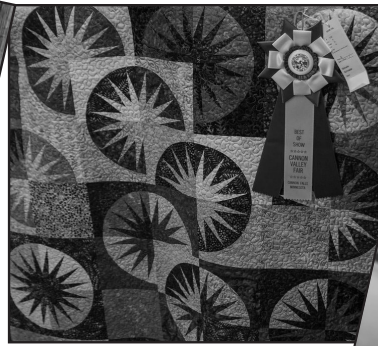

★
**F
U
N**
**A
T**
**T
H
E**
**F
A
I
R**
 ★



OFFICERS OF THE FAIR BOARD

PRESIDENT: Bill Erickson

VICE PRESIDENT: Royce Anderson

SECRETARY: Terry Soule

TREASURER: Phyllis Althoff

DIRECTORS: Royce Anderson, Phyllis Althoff, Rodney Braatz, John Dibble, Bill Erickson, Vicki Erickson, Sandy Hanson Nancy Hovel, Kahy Hupf, Greg Kurtz, Lynn Kurtz, Matt Norstad, Shannon Norstad, Becky Peine, Robby Peine Kyle Rapp, Charlie Weber

ASSOCIATE DIRECTORS: Mitch Althoff, Jay Sjoblom, Terry Soule, Jeremy Wentzel, Mark Wysocki

HONORARY DIRECTORS: John Althof, Dick Dalton, Dick Daniels, Mary Lorentz, Ray Rapp

2018 COMMITTEES

Social Media, Publicity & Signage

Shannon Norstad, Chair – 507-298-1155

Greg Kurtz, Matthew Norstad, Jeremy Wentzel, Nancy Hovel, Mitch Althoff, Charlie Weber, Becky Peine

Friends of the Fair

John Althoff, Chair – 507-263-3416

Ed Lorentz, Mary Lorentz, Greg Kurtz, Karen Anderson

Gate & Parking

Royce Anderson, Chair – 651-278-2193

Phyllis Althoff, Ray Rapp, Kyle Rapp, Royce Anderson

Horse & Livestock

Nancy Hovel, Chair – 651-258-4481

Vicki Erickson, Kathy Hupf, Mark Wysocki, Chicky Otte

Commercial Exhibits and Concessions

Greg Kurtz, Chair – 507-291-0348

Royce Anderson, Lynn Kurtz

Parade – Cannon Valley Fair, Chair

Jim Nelson, Scott Safe, Jarle Norstad

Decorations

Lynn Kurtz, Chair – 507-291-0349

Becky Peine, Bev Adelman

Non-Grandstand

Sandy Hanson, Chair – 612-309-2856

Vicki Erickson, Nancy Hovel, Mary Lorentz, Phyllis Althoff, Greg Kurtz, Becky Peine, Shannon Norstad

Grandstand

Robby Peine, Chair – 507-581-1436

Ray Rapp, Kyle Rapp, Charlie Weber, Rodney Braatz, Jay Sjoblom, John Dibble

Hand Book

Nancy Holvel, Chair – 651-258-4481

Kathy Hupf, Bill Erickson, Sandy Hanson, Becky Peine, Shannon Norstad

4-H and Open Class

Kathy Hupf, Chair – 507-581-1229

Julia Scholl, Mary Lorentz, Jessica Anderson, Sandy Hanson, Mark & Margie Wysocki, Shannon Norstad

Grounds

Royce Anderson, Chair – 651-278-2193

Greg Kurtz, John Dibble, Ray Rapp, Kyle Rapp, Charlie Weber, Jay Sjoblom, Matt Norstad

Long Range Planning

Bill Erickson, Chair – 507-923-8487

Vicki Erickson, John Althoff, Kyle Rapp, Greg Kurtz, Nancy Hovel

Nominating

John Althoff, Chair – 507-298-0651

Ray Rapp, Dick Dalton, Shannon Norstad

Off Season Rental

Royce Anderson, Chair – 651-278-2193

Karen Anderson, Greg Kurtz

Beer Concessions

Rodney Braatz, Chair – 507-581-2642

Kyle Rapp, Royce Anderson, Julia Scholl, Charlie Weber, Lynn Kurtz

ANNOUNCEMENTS

The Directors of the Cannon Valley Fair Association present you with a copy of its Premium List for the 103rd annual Cannon Valley Fair to be held on its grounds at Cannon Falls, MN, July 1, 2, 3 and 4, and wish to extend a hearty welcome to all to attend the fair.

We want you to feel that this is your fair and that your interest and cooperation is necessary for its success. Plan ahead to exhibit in all the departments you can. This year nature again promises to be lavish in her efforts to provide you with the products of the soil. Bring them in and compare your efforts with others. Let us all pull together and make this one of the best fairs in the state.

EMERGENCY

In case of an emergency at the fairgrounds, the fair office, located on the grounds and the first aid building have a public telephone available. Also, the sheriff's posse and Cannon Falls police are on duty throughout the fair and can be contacted. The fair office is open from 8 a.m. to 10 p.m. daily. The fair phone number is 507-263-3548.

PUBLIC NOTICE TO ALL CONCERNED

1. While the greatest possible care will be executed by the management to protect patrons of the Cannon Valley Fair, each individual will be held personally responsible for his or her actions, and the management will not be accountable or responsible for any injury.
2. The Cannon Valley Fair Agricultural Society management assumes no liability for loss or damage to any property, to the concessionaire, exhibitor or patron due to theft, fire, tornado, weather conditions or other causes.
3. The Directors of the Cannon Valley Fair reserve the right to refuse any offensive or obscene exhibits which, in the judgement of the Fair Board, would be offensive to the general public.
4. Any group or person that conducts a protest action must limit its activity to the location designated by the Cannon Valley Fair Board. The designated location is past the grandstand just east of the Sprint tower on the fairgrounds property. No entrances or exits may be obstructed or limited in any way. No pets allowed.
5. No firearms allowed.
6. It shall be the policy that during the period of the Cannon Valley Fair, no dogs or other pets shall be allowed on the fairgrounds. These are the exceptions:
 - a. Certified service animals or secured animals in training;
 - b. Dogs or other pets may be allowed when part of an exhibition or demonstration authorized by the secretary;
 - c. Carnival owner/operators - dogs must be housed during fair hours.

GENERAL RULES AND REGULATIONS

These rules have been adopted by the Cannon Valley Fair Board of Directors and no exceptions will be made. Study the rules carefully to avoid errors. Anyone with disagreements or concerns, contact fair board officers.

1. Rules and regulations will be strictly adhered to.
2. All entries must be made to the superintendent of the departments.
3. All exhibits entered must remain in place until 7 p.m. July 4. If exhibits are removed before 7 p.m. on July 4, no premiums will be paid. Building exhibits will be released from 7-9 p.m. on July 4.
4. Premiums will not be awarded on articles that are inferior or not considered worthy by the judge, regardless of lack of competition.
5. All articles exhibited and not called for two days after the fair will be considered donated to the society.
6. Exhibits are allowed from any county in Minnesota.
7. Exhibits must be entered in the name of the bona fide owners. Exhibits must have been raised or made by the exhibitors during the current year.
8. No exhibit will be assigned to a place on the grounds until entry shall have been made. Each entry tag shall be attached to the entry itself, pen, or receptacle in which it is shown.
9. Every article in competition must correspond in number and description within the premium list, and be in its proper class, in order to obtain premiums.
10. All protests and appeals must be made in writing to the secretary before the close of the fair. Any interference by exhibitors to influence or dictate the decisions of the judges will be sufficient cause for excluding the exhibit from competition.
11. Anyone who wishes to give any special premiums must have these awards approved by the secretary or superintendent of the division beforehand to see that they conform to the general classification of the fair association.
12. The association will take every precaution in its power for the preservation of articles and stock on exhibition, but it cannot be responsible for any loss or damage that may occur in the delivery, exhibition or removal of the exhibits.
13. The awards on entries shall be designated by ribbons or cards as follows: First premiums, blue; second, red; third, white; fourth, yellow; fifth, pink; sixth, green; seventh, light green; sweepstakes, purple.
14. When a sum of money is to be paid out pro rata, the apportionment shall be according to the merits of the individual exhibits.
15. No person shall be permitted to distribute advertising matter on the grounds except from their place of business or exhibit. The tacking or posting of any advertisement, bill, card, etc., other than within the space occupied by exhibitors is strictly prohibited. The distribution of hand bills, flyers, heralds, etc., will not, under any circumstances, be permitted. Anyone violating this rule will be liable to a fine or expulsion from the grounds.
16. If the receipts prove insufficient to meet all demands, the society reserves the right to first pay all bona fide expenses of the fair and pay premiums with the balance on hand.
17. No pets allowed on grounds.
18. All checks not cashed within 90 days will be forfeited to the Association.
19. No smoking or alcoholic beverages allowed in the barns.

RULES FOR LIVESTOCK EXHIBITORS

1. No exhibitors of livestock shall be allowed to make more than two entries in an individual lot, one entry per group.
2. Special attention to all livestock exhibitors -- All animal health regulations governing public exhibition of livestock and poultry as specified by the Minnesota Livestock Sanitary Board will be in effect. Official health certificates or forms are required on all livestock. See your local veterinarian for these regulations. All horse exhibitors must bring required proof of current negative Coggin's (within 12 months prior to show date) to the fair. Any animals with warts or ringworm will not be allowed on fairgrounds.
3. All Goats and sheep need to have an USDA scrapies eradication ID tag or tattoo. All goat premise papers to be filed with the fair office according to state regulations.

All Goats and sheep that are within 30 days of giving birth (either before or after birthing) may not be exhibited.
4. All classes of livestock except horses call for registered stock. All cattle and sheep should be accompanied by certificate of registry showing that the animal is properly registered in the studbook, herdbook or flockbook, which is recognized as being authentic for the breed. These papers must be available to the superintendent of the department on request.
5. All cattle must be officially identified with USDA Metal Tag, USDA Orange Brucellosis Vaccination Tag, 840 RFID Tag, or Plastic '41' Tag. <http://www.mn.gov/bah/board/rules/exhibition-rules.html>.
6. Exhibitor must keep their stock, stalls and pens in good, neat condition and open for inspection from 10 a.m. to 10 p.m. and must furnish their own roughage, feed, bedding, etc.
7. Exhibitors of livestock must inform themselves when their stock will be judged. Stock must be in the show ring promptly after being called, and any exhibitor failing to comply with this order will be ruled out of competition.
8. Sires, dams and groups entered as such must be owned by the individual or firms exhibiting them, but the progeny of animals may be shown simply as proof of their breeding qualities without such ownership.
9. FFA and 4-H animals may be shown in open class show but must be entered in both classes on entry day.
10. All manure must be hauled to the designated holding area. Wash rack area must be kept clean at all times.
11. Health requirements - Health papers from animals originating outside of MN will be required.
12. All animals are subject to an examination by the onsite veterinarian.



**2018 DISTRICT 6
HOLSTEIN SHOW**
Tuesday, July 3 – Noon

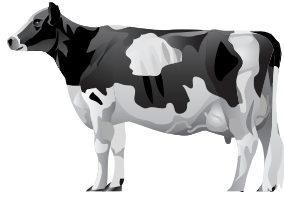

**ENTRY DEADLINE:
JUNE 15, 2018**

Send entries to:

**Jim Brown
12845 110th St S.
Hastings, MN 55033
651-226-3619**

CLASSES

Novice: Exhibitor must be 9 years of age or younger. Animal must be born between Dec. 1, 2017 and May 31, 2018.

Spring Heifer Calf: March 1, 2018 - May 31, 2018.

Winter Calf: Dec. 1, 2017 - Feb. 28, 2018.

Fall Calf: Sept. 1, 2017 - Nov. 30, 2017.

Summer Yearling: June 1, 2017 - Aug. 31, 2017.

Spring Jr. Yearling: March 1, 2017 - May 31, 2017.

Winter Sr. Yearling: Dec. 1, 2016 - Feb. 28, 2017.

Fall Sr. Yearling: Sept. 1, 2016 - Nov. 30, 2016.

Jr. Best 3 Females: Bred and owned by exhibitor, to consist of 3 animals under 2 years of age, none of which have freshened. Each exhibitor is limited to one entry.

Unfresh 2-year-old: March 1, 2016 - Aug. 31, 2016.

Dry 3 & 4 year old: Sept. 1, 2013 - Aug. 31, 2015.

Dry Aged Cow: Born before Sept. 1, 2012.

Jr. 2-year-old in milk: March 1, 2016 - Aug. 31, 2016.

Sr. 2-year-old in milk: Sept. 1, 2015 - Feb. 28, 2016.

Jr. 3-year-old in milk: March 1, 2015 - Aug. 31, 2015.

Sr. 3-year-old in milk: Sept. 1, 2014 - Feb. 28, 2015.

4-year-old in milk: Sept. 1, 2013 - Aug. 31, 2014.

5-year-old in milk Sept. 1, 2012 - Aug. 31, 2013.

Aged cow in milk born before Sept. 1, 2013.

125,000 lb. Cow: Lifetime production must be verified by official DHIA production records. Cows entered in this class will not be eligible to show in the aged cow class.

GROUP CLASSES

Best 3 Females: Three females, any age, all bred and at least one owned by exhibitor. Limit: One entry/exhibitor.

Produce of Dam: To consist of two animals, any age, the produce of one cow, the dam must be named. Each exhibitor is limited to one entry from the same dam.

Daughter and Dam

County Herd: To consist of four animals, from three different exhibitors within your county.

WSCA OPEN FAIR HORSE SHOW

Hosted by the

Cannon Falls Ridge Riders Saddle Club

Horse exhibitors must bring proof of a current negative Coggin's Test (within 12 months prior to show date) to the fair. Please bring a copy for our records.



**Saturday, June 30, 2018
9 a.m. - 4-H and FFA Horse Show
followed by WSCA Open Show**

Open WSCA Games Show
Entry Fee: \$5 per class
Contact: Kris, 651-249-5830

WSCA rules apply to the following classes

1. Egg & Spoon, 13 & under
2. Egg & Spoon, 14-17
3. Egg & Spoon, 18 & over
4. Pole weaving, 10 & under
5. Pole weaving, 11-13
6. Pole weaving, 14-17
7. Pole weaving, 18 & over
8. Key Race w/Poles, 10 & under
9. Key Race w/Poles, 11-13
10. Key Race w/Poles, 14-17
11. Key Race w/Poles, 18 & over
12. Cloverleaf Barrels, 10 & under
13. Cloverleaf Barrels, 11-13
14. Cloverleaf Barrels, 14-17
15. Cloverleaf Barrels, 18 & over
16. Jumping Figure 8, 13 & under
17. Jumping Figure 8, 14-17
18. Jumping Figure 8, 18 & over
19. Speed Dash, 13 & under
20. Speed Dash, 14-17
21. Speed Dash, 18 & over
22. One Barrel Pennant, 13 & under
23. One Barrel Pennant, 14-17
24. One Barrel Pennant, 18 & over

DIVISION 1 – CATTLE

Gary Hovel, Nancy Hovel, 651-258-4481

★ *Milking Cows only released following show* ★

Superintendents

The entry fee for each animal is \$2.

Only purebred and registered stock can be entered for premiums.

Two entries will be allowed each exhibitor in any class.

Holstein Judging, Tuesday, July 3, 2018 – Noon
All other breeds Judging Tuesday, July 3, 2018
following 4-H/FFA Show

**DAIRY CATTLE
CLASSES**

**1 Holstein; 2 Jersey; 3 Guernsey; 4 Milking Shorthorn;
5 Brown Swiss; 6 Ayrshire.**

Premiums: Lots 1 through 8, and 23 through 26: 1st - \$18; 2nd - \$15; 3rd - \$12; 4th - \$9; 5th - \$6;

Lots 9 through 19: 1st - \$25; 2nd - \$20; 3rd - \$15; 4th - \$10; 5th - \$5.

Lots 20, 21 & 22: Ribbon only.

Lot:

Female

- 1 – Spring calf born between March 1, 2018 and May 31, 2018.
- 2 – Winter calf born between Dec. 1, 2017 and Feb. 28, 2018.
- 3 – Fall calf born between Sept. 1, 2017 and Nov. 30, 2017.
- 4 – Summer yearling born between June 1, 2017 and Aug. 31, 2017.
- 5 – Spring yearling born between March 1, 2017 and May 31, 2017.
- 6 – Winter yearling born between Dec. 1, 2016 and Feb. 28, 2017.

OPEN CLASS

- 7-Fall yearling born between Sept. 1, 2016 and Nov. 30, 2016.
- 8-Junior best three females, all bred and owned by exhibitor.
- 9-Junior two year old born between March 1, 2016 and Aug. 31, 2016.
- 10-Senior two year old born between Sept. 1, 2015 and Feb. 28, 2016.
- 11-Junior three year old born between March 1, 2015 and Aug. 31, 2015.
- 12-Senior three year old born between Sept. 1, 2014 and Feb. 28, 2015.
- 13-Four year old born between Sept. 1, 2013 and Aug. 31, 2014.
- 14-Five year old born between Sept. 1, 2012 and Aug. 31, 2013.
- 15-Aged cow born before Sept. 2013.
- 16-125,000 lb. Cow: Lifetime production must be verified by official DHIA production records. Cows entered in this class will not be eligible to show in the aged cow class.
- 17-Unfresh two year old, March 1, 2016 to Aug. 31, 2016.
- 18-Dry cow, three & four year olds born Sept. 1, 2013 and Aug. 31, 2015.
- 19-Dry aged cow born before Sept. 1, 2013.
- 20-Junior champion, female, under two years, ribbon.
- 21-Senior champion female, two years or older, ribbon.
- 22-Grand champion female, ribbon.

GROUPS

- Each exhibitor will be limited to winning but one premium in each group class.
- 23-Best three females, any age and all bred and owned by exhibitor.
 - 24-Produce of dam, two animals, any age, the produce of one cow.
 - 25-Dairy herd, three cows that have freshened. All to be owned by exhibitor.
 - 26-Dam daughter.

BEEF

Premiums: 1st, \$18; 2nd, \$15; 3rd, \$12; 4th, \$9; 5th, \$6.
Judged July 1
 following the 4 p.m. 4-H Show

CLASSES

- 7 - Beef Shorthorn; 8 - Herefords;
- 9 - Angus;
- 10 - Simmental; 11 - Limo; 12 - Commercial;
- 13 - Other Breeds

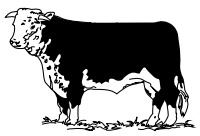

- Lot**
- 1-Bulls, calved between Jan. 1, 2018 and April 30, 2018.
 - 2-Jr. Heifer Calf, Jan. 1, 2018 - April 30, 2018.
 - 3-Fall Heifer Calf, Sept. 1, 2017 - Dec. 31, 2017.
 - 4-Summer Heifer Yearling, May 1, 2016 - Aug. 31, 2017.
 - 5-Junior Heifer Yearling, Jan. 1, 2017-April 30, 2017.
 - 6-Senior Heifer Yearling, Sept. 1 - Dec. 31, 2017.
 - 7-Cow Calf Pair, calf must be born after Jan. 1 of current year.
 - 8-Get of Sire, 3 animals from same sire, any age, any sex, owned by exhibitor.
 - 9-Pair of Females bred and owned by exhibitor.

JOE TIX MEMORIAL STATE AYRSHIRE FIRECRACKER SHOW

Contact John Irrthum, 651-380-0185
Tuesday, July 3, 2017 - 10 a.m.

This Ayrshire Show is open to anyone showing registered Ayrshires. Each exhibitor will be limited to two entries per class. Entry fee is \$2 per animal. All entries must be registered and in place by 9 a.m. July 3. Release time following show.



CLASSES INCLUDE:

- Spring Calf - born between March 1, 2018 and June 30, 2018.
- Winter Calf - born between Dec. 1, 2017 and Feb. 28, 2018.
- Fall Calf - born between Sept. 1, 2017 and Nov. 30, 2017.
- Summer Yearling - born between June 1, 2017 and Aug. 31, 2017.
- Spring Yearling - born between March 1, 2017 and May 31, 2017.
- Winter Yearling - born between Dec. 1, 2016 and Feb. 29, 2017.
- Fall Yearling - born between Sept. 1, 2016 and Nov. 30, 2016.
- 2 and 3 year olds - born September 1, 2014 - August 31, 2016.
- 4 year olds & over - born before September, 2013.
- Group Classes
- Jr. Best 3 Females
- Produce of Dam

CANNON VALLEY YOUTH JACKPOT BEEF SHOW



Sunday, July 1, 2018
Entry: 3-6 p.m.
Show: 7 p.m.
Open to all youth

under 21 years of age
Registration: \$40/animal
Day of Show: \$40

Contact person: Chicky Otte
507-291-0197

Request information by e-mail:
sddotte@frontiernet.net

Entry forms available
at the Cannon Valley Fair website:
www.cannonvalleyfair.org



DIVISION 2 — SHEEP
 Julia Scholl, Superintendent
 11850 County 1 Blvd
 Goodhue MN 55027
 cell: 612-290-3468
 e.mail: jkscholl612@gmail.com

Judging Monday, July 2, 2018, 9 am, Sheep Arena

The entry fee for each animal is \$2.50.
 All entries should be mailed to the Superintendent.
 Pre-registration is highly recommended to make things run more smoothly and on time.
 Please register by June 15.
 Each exhibitor is limited to two entries in each individual lot and will be limited to three breeds of sheep and a total of thirty-six (36) head.

All sheep need to have a USDA scrapies eradication ID tag or tattoo with premise paper presented. All sheep that are within 30 days of giving birth (either before or after birthing) may not be exhibited.
 Exhibitors are responsible for clean-up after shearing.
All out-of-state sheep need health papers to be allowed in fairgrounds.

PREMIUMS

	1st	2nd	3rd	4th	5th	6th	7th
1 to 4 animals	\$10	\$8	\$6	\$4			
5 or more animals	\$10	\$8	\$7	\$6	\$5	\$4	\$3

Lot

- 1—Ram, 1 year and under 2
- 2—Fall Ram
- 3—Pair Fall Rams
- 4—January Ram
- 5—February Ram
- 6—March Ram
- 7—April Ram Lamb
- 8—Pair Ram Lambs
- 9—Yearling Ewe
- 10—Pair Yearling Ewes
- 11—Fall Ewe Lamb
- 12—Pair Fall Ewes
- 13—January Ewe Lamb
- 14—February Ewe Lamb
- 15—March Ewe Lamb
- 16—April Ewe Lamb
- 17—Pair Ewe Lambs
- 18—Get of Sire - 3 sheep, any age, the get of one ram
- 19—Exhibitor Flock - 5 sheep; 1 ram, 2 yrlg. ewes, 2 ewe lambs owned by exhibitor
- 20—Market Lamb - black face
- 21—Market Lamb - speckled face
- 22—Market Lamb - white face

Above Lots and Premiums pertain to the following classes:

- CLASS 1 — Hampshire**
- CLASS 2 — Cheviot**
- CLASS 3 — Southdown**
- CLASS 4 — Columbia**
- CLASS 5 — Suffolk**
- CLASS 6 — Montadale**
- CLASS 7 — Dorset**
- CLASS 8 — Shropshire**
- CLASS 9 — Corridale**
- CLASS 10 — Commercial**
- CLASS 11 — OTHERS**
- CLASS 12 — Market Lambs**

CANNON VALLEY YOUTH JACKPOT MARKET LAMB SHOW
Open to all youth under 21 years of age
 Monday, July 2, 2018, 7 p.m., Show Arena
 \$15 entry fee.
 Each exhibitor may show up to three head. Animals must be in place by 6 p.m.
 Contact Vicki Erickson • Cell: 507-272-2313
 e.mail: verickson55@hotmail.com



There will be three Lots:
 Lot #1 - Black face
 Lot #2 - Speckled face
 Lot #3 - White face

DIVISION 3 — MEAT TYPE GOATS
Betty Dicke, Superintendent • 507-273-3218
Tuesday, July 3, 2018 , Following 4-H/FFA Show
Open Class Meat Type Goat Show
Goats must remain at the Cannon Valley Fair until 5 p.m. on July 4



- The entry fee for each animal is \$2.
- Pre-registration is highly recommended.
- Each exhibitor is limited to two entries in each individual lot.
- Goats need to have a USDA scrapies eradication ID tag or tattoo with premise paper presented.
- Goats that are within 30 days of giving birth (either before or after birthing) may not be exhibited.

PREMIUMS

	1st	2nd	3rd	4th	5th	6th	7th
1 to 4 animals	\$8	\$6	\$4	\$2			
5 or more animals	\$8	\$6	\$5	\$4	\$3	\$2	\$1

CLASS 1 — Registered Boer Goat

Lot

- 1—Yearling Buck
- 2—Fall Buck
- 3—Winter Buck Kid (Jan. 1 - Feb. 14)
- 4—Spring Buck Kid (Feb. 15 - March 31)
- 5—Pair Buck Kids
- 6—Yearling Doe (dry)
- 7—Pair Yearling Does
- 8—Fall Doe
- 9—Winter Doe Kid (Jan. 1 - Feb. 14)
- 10—Spring Doe Kid (Feb. 15 - March 31)
- 11—Pair Doe Kids
- 12—Get of Sire
- 13—Breeder's Herd (1Buck, any age; 2 Yearling Does; 1 Doe Kid)
- 14—Market Goat (Wether or Doe)

CLASS 2 — Boer Goat

% Boer included 50% Boer minimum
 Lots and premiums same as Class 1.

CLASS 3 — Registered Dairy Goat

Lots and premiums same as Class 1.

CANNON VALLEY YOUTH JACKPOT MARKET GOAT SHOW
Open to all youth under 21 years of age
 Tuesdy, July 3, 2018, 6 p.m. Show
 Weigh In — 4-5:30 p.m., \$15 entry fee per animal
 Each exhibitor may exhibit up to three head. Male or Female — Market Only • Divided by Weight Class



Contact Person: Mark Wysocki - 507-263-5615
 Entry forms available at: www.cannonvalleyfair.org

OPEN CLASS

OPEN YOUTH YAK SHOWMANSHIP COMPETITION

Monday, July 2, 2018, NOON, Show Arena

Premiums: B - \$4, R - \$3, W - \$2

Show Requirements: Sexually intact males older than 6 months will not be eligible for showing.

Questions: Contact Melody Smith

• Cell: 651-212-8099

DIVISION 4 — AGRICULTURE

Joyce Lorentz
Superintendent
507-263-2452

1. Entry day is Saturday, June 30, 2018
2 - 7 p.m.
2. Entries can be picked up Wednesday, July 4, 2018
- 7-9 p.m.
3. All vegetables, with the exception of tomatoes and muskmelon, are harvested with the stems on. Leaving the stems attached helps keep the vegetables from drying out and shriveling (for example, squash, pepper, snap beans). Tomato and muskmelon stems separate easily and naturally from the fruit when ripe. The scar tissue that forms in the process of ripening protects the fruit from drying out so there is no need for the stem after harvesting. If tomatoes are not ripe, please leave the stem on.

4. Follow the Premium List requirements carefully. Exhibit exactly the required number of specimens of each kind of vegetable. If an exhibit contains more or less than the required number, it automatically receives a White Ribbon, (regardless of the quality or condition of the vegetables; however it may be helpful to take along a few extra vegetables to replace any that may be damaged en-route to the fair).

Please bring 6" paper plates for your display.



CLASS 1 — Corn

Premiums: 1st, \$3; 2nd, \$2; 3rd, \$1

Lot

- 1 - Best single ear
- 2 - Hybrid, any variety, 10 ears
- 3 - Popcorn, 10 ears
- 4 - Indian corn, 10 ears



CLASS 2 — Grain

Premiums: 1st, \$3; 2nd, \$2; 3rd, \$1

Lot

- 1 - Soybeans, 1 pint
- 2 - Spring wheat, 1 pint
- 3 - Winter wheat, 1 pint
- 4 - Barley, any variety, 1 pint
- 5 - Rye, any variety, 1 pint
- 6 - Oats, any kind, 1 pint
- 7 - Not specified

CLASS 3 — Grass Seed

Premiums: 1st, \$3; 2nd, \$2; 3rd, \$1

Lot

- 1 - Timothy, 1 pint
- 2 - Clover, any kind, 1 pint
- 3 - Millet, any kind, 1 pint
- 4 - Alfalfa, 1 pint
- 5 - Not specified

CLASS 4 — Sheaves

Must be 2 to 3 inches at band

All items need to be grown by exhibitor.

Bring in a clear plastic bag.

Premiums: 1st, \$3; 2nd, \$2; 3rd, \$1

Lot

- 1 - Alfalfa
- 2 - Alsike
- 3 - Barley
- 4 - Clover, red
- 5 - Oats
- 6 - Rye
- 7 - Sunflower
- 8 - Timothy
- 9 - Winter Wheat
- 10 - Corn, one stalk
- 11 - Spring Wheat
- 12 - Not specified



CLASS 5 — Vegetables

Brush the dirt off your vegetables with a soft brush.

All items need to be grown by exhibitor. Do not wash. Stems should be cut to a length of 2".

Premiums: 1st, \$3; 2nd, \$2; 3rd, \$1

Lot

- 1 - Asparagus - bunch of 6
- 2 - Beans, green - 8
- 3 - Beans, yellow wax - 8
- 4 - Beans, purple - 8
- 5 - Beets, 3
- 6 - Broccoli - 1 stem
- 7 - Cabbage, green
- 8 - Cabbage, red
- 9 - Cabbage, Chinese
- 10 - Carrots - 3
- 11 - Cauliflower - 1
- 12 - Celery - 1 bunch
- 13 - Cucumbers - 3
- 14 - Eggplant - 1
- 15 - Kohlrabi - 3
- 16 - Lettuce - 1 head
- 17 - Lettuce - leaf - 1 bunch
- 18 - Onions - red - 3
- 19 - Onions - white - 3
- 20 - Onions - yellow - 3
- 21 - Pea Pods - 8
- 22 - Peas - 8
- 23 - Peppers - banana - 3
- 24 - Peppers - green - 3
- 25 - Peppers - red - 3
- 26 - Peppers - yellow - 3
- 27 - Peppers, Jalapeños - 3
- 28 - Potatoes - red - 6
- 29 - Potatoes - russet - 6
- 30 - Potatoes - yellow, Yucan Gold - 6
- 31 - Potatoes - white - 6
- 32 - Radishes - red - 3
- 33 - Radishes - white - 3
- 34 - Rhubarb - 6 stalks with 2" fan leaf top
- 35 - Spinach - 1 bunch
- 36 - Squash, summer - 3
- 37 - Swiss Chard - 3
- 38 - Tomatoes - cherry - 3
- 39 - Tomatoes - red - 3
- 40 - Tomatoes - yellow - 3
- 41 - Turnips - 3
- 42 - Zucchini - 1
- 43 - Not specified



CLASS 6 — Horticulture
Premiums: 1st, \$3; 2nd, \$2; 3rd, \$1

Lot

- 1— Apples - 4
- 2— Cherries - 1 cup
- 3— Blackberries - wild - 1 cup
- 4— Currants - 1 cup
- 5— Gooseberries - 1 cup
- 6— Grapes - 1 cluster
- 7— Raspberries - black - 1 cup
- 8— Raspberries - red - 1 cup
- 9— Strawberries - 1 cup
- 10— Black Raspberries, wild - 1 cup
- 11— Not specified



CLASS 7 — Herbs

Premiums: 1st, \$3; 2nd, \$2; 3rd, \$1

Three stems in clear glass container with water

Lot

- 1— Basil
- 2— Borage
- 3— Chives
- 4— Cilantro
- 5— Dill - spray of 3; stem of 24 inches
- 6— Fennel
- 7— Garlic Chives
- 8— Hyssop
- 9— Lavender
- 10— Marjoram
- 11— Mint
- 12— Oregano
- 13— Parsley
- 14— Rosemary
- 15— Sage
- 16— Scented Geranium
- 17— Tarragon
- 18— Thyme
- 19— Not specified
- 20— Collection of 3 different herbs
- 21— A display of growing herbs - potted - 1 variety
- 22— A display of growing herbs - potted - 3 varieties
- 23— A display of growing herbs - potted - 6 varieties



DIVISION 5 — FLOWERS

Joyce Lorentz, Superintendent
507-263-2452

1. Entry day is Saturday, June 30, 2018 2 - 7 p.m.
2. Entries can be picked up Wednesday, July 4, 2018 - 7-9 p.m.
3. Please bring narrow necked clear glass containers for displaying flowers, no plastic containers will be allowed.
4. Plants in Class 4 need to be replanted from nursery container. You must have had the plant for at least three months. All items need to be grown by exhibitor.
5. Some foliage should be left on if at all possible.
6. Labeling with the variety name is beneficial, but not required.
7. Use a Q-tip to remove any dirt from flowers.
8. Remove all foliage under water.
9. Hosta leaves are measured by length.
10. Flowers should be in full bloom.

CLASS 1 — Annual Cut Flowers

Premiums: Blue \$3; Red, \$2; White, \$1

Lot

- 1— Ageratum - 3 blooms
- 2— Alyssum - 3 blooms



- 3— Aster - 3 blooms
- 4— Bachelor Buttons - 3 blooms
- 5— Begonia - 3 stems
- 6— Bicopia - 3 stems
- 7— Calendula - 3 blooms
- 8— Canna, flower - 1 stem
- 9— Canna, leaf - 1 leaf
- 10— Celosia, crested - 3 stems
- 11— Celosia, plumed - 3 stems
- 12— Cosmos - 3 blooms
- 13— Dahlia - under 2" - 3 blooms
- 14— Dahlia - 2-4", 3 blooms
- 15— Dahlia, over 4" - 3 blooms
- 16— Gazania - 3 blooms
- 17— Geranium - 1 stem
- 18— Gerbera Daisy - 3 blooms
- 19— Impatiens - 3 stems w/leaves
- 20— Lily, calla - 1 stem
- 21— Love-in-a-Mist - 3 stems
- 22— Marigold, yellow, large over 3" - 3 blooms
- 23— Marigold, orange, large over 3" - 3 blooms
- 24— Marigold, yellow, medium 2-3" - 3 blooms
- 25— Marigold, orange, medium 2-3" - 3 blooms
- 26— Marigold, bi-color or other, medium 2-3" - 3 blooms
- 27— Marigold, yellow, dwarf less than 2" - 5 blooms
- 28— Marigold, orange, dwarf less than 2" - 5 blooms
- 29— Marigold, bi-color or other, dwarf less than 2" - 5 blooms
- 30— Marigold, any other not listed above - 3 blooms
- 31— Million Bells - Calibrachoa - 3 stems
- 32— Nasturtiums - double - 3 blooms
- 33— Nasturtiums - single - 3 blooms
- 34— Nicotiana - 3 stems
- 35— Pansies, same variety - 3 stems
- 36— Pansies, mixed variety - 3 stems
- 37— Petunias - single (plain, fringed or ruffled) - 3 stems, leaves attached
- 38— Petunias - double - 3 stems, leaves attached
- 39— Poppy - 3 blooms
- 40— Salvia - 3 stems
- 41— Snapdragon - 3 stems
- 42— Statice - 3 stems
- 43— Strawflower - 3 blooms
- 44— Sunflower - 1 stem
- 45— Sweet Pea - 3 stems
- 46— Verbena - 3 blooms
- 47— Zinnias - 3 blooms
- 48— Any other annual not previously listed - 3 stems



CLASS 2 — Perennial Cut Flowers

Premiums: Blue \$3; Red, \$2; White, \$1

Lot

- 1— Allium - 1 stem
- 2— Aster - 3 blooms
- 3— Astilbe - 3 stems
- 4— Baby's Breath - 1 stem
- 5— Balloon Flower - 1 stem
- 6— Bee Balm, Monarda - 3 stems
- 7— Bell Flower - 3 stems
- 8— Bells of Ireland - 3 stems
- 9— Black eyed Susan - (Rudbeckia) - 3 stems
- 10— Candy Tuft - 3 stems
- 11— Carnations - 3 blooms
- 12— Clematis - 3 blooms
- 13— Coneflower, Echinacea - colored - 3 blooms
- 14— Coral Bells - 3 leaves
- 15— Coral Bells - flower - 3 blooms
- 16— Cornflower - 3 blooms
- 17— Coreopsis, Lance Leaf - 3 stems
- 18— Coreopsis - threadleaf - 3 stems

- 19–Cranesbill, geranium - 3 stems
- 20– Daisy - Shasta - 3 blooms
- 21–Delphinium - 1 stem
- 22–Dianthus - single - 3 stems
- 23–Dianthus - double - 3 stems
- 24–Elderberry Bush, sambuccus - 1 stem
- 25–Fern Frond - 1 stem
- 26–Feverfew - 3 stems
- 27– Forget-Me-Not - 3 blooms
- 28– Blanket Flower, Gallardia - 3 blooms
- 29– Gayfeather - 1 stem
- 30– Grasses - 3 stems
- 31–Harebell - Campanula - 3 stems
- 32–Hollyhock - 1 flower
- 33–Honeysuckle - Columbine - 3 stems
- 34–Hosta, green, mini under 2" - 1 leaf
- 35–Hosta, green, medium 2-6" - 1 leaf
- 36–Hosta, green, large over 6" - 1 leaf
- 37–Hosta, yellow, mini under 2" - 1 leaf
- 38–Hosta, yellow, medium 2-6" - 1 leaf
- 39–Hosta, yellow, large over 6" - 1 leaf
- 40–Hosta, blue, mini under 2" - 1 leaf
- 41–Hosta, blue, medium 2-6" - 1 leaf
- 42–Hosta, blue, large over 6" - 1 leaf
- 43–Hosta, bi-color, mini under 2" - 1 leaf
- 44–Hosta, bi-color, medium 2-6" - 1 leaf
- 45–Hosta, bi-color large over 6" - 1 leaf
- 46–Hosta flower - 1 stem
- 47–Hydrangea - 1 stem
- 48– Joe Pye Weed - 1 stem
- 49–Lady's Mantle - 3 stems
- 50–Lamium - 3 stems
- 51–Larkspur - 1 spike
- 52–Lily, asiatic - 1 stem
- 53–Lily, day - 1 stem
- 54–Lily, oriental - 1 stem
- 55–Lily, orienpet - 1 stem
- 56–Lily, tiger - 1 stem
- 57–Lily, trumpet - 1 stem
- 58–Lily, martagon - 1 stem
- 59–Lily, any other not listed above - 1 stem
- 60– Loosestrife - 1 stem
- 61– Lupine, 3 stems
- 62–Mallow - 1 stem
- 63–Meadowsweet - 1 stem
- 64–Milkweed (Butterfly Weed), 1 stem
- 65–Milkweed (Common Weed), 1 stem
- 66–Milkweed (Swamp), 1 stem
- 67–Moneywort (Lysimachia), 1 stem
- 68–Chrysanthemum - 3 blooms
- 69–Needle Weed, 1 stem
- 70–Penstemon - 3 stems
- 71–Phlox - 1 stem
- 72–Potentilla - 3 stems
- 73–Poppy - 3 stems
- 74–Primrose - 1 stem
- 75–Rose, red - 1 stem
- 76–Rose, pink - 1 stem
- 77–Rose, yellow - 1 stem
- 78–Rose, white - 1 stem
- 79–Rose, shrub, any color - 1 cluster
- 80–Rose, miniature, any color with attached foliage - 1 cluster
- 81–Rose, any other color not listed above - 1 stem
- 82–Salvia - 3 stems
- 83–Scabiosa - 3 blooms
- 84–Sedum - 1 stem
- 85–Snow on the Mountain - 3 stems
- 86–Spiderwort - 3 stems



- 87–Spirea - 3 stems
- 88– Statice - 3 stems
- 89– Sweet William - 3 stems
- 90 – Veronica - 3 blooms
- 91 – Viola - 3 blooms
- 92 – Yarrow - 3 stems
- 93 – Any other perennial not previously listed - 3 stems

CLASS 3 – Floral Arrangements
Premiums: Blue \$3; Red, \$2; White, \$1

- Lot**
- 1 – Floral arrangement - (large, 20" or more high)
 - 2 – Floral arrangement - (medium, 10 to 20" high)
 - 3 – Floral arrangement - (small, 3-10" high)
 - 4 – Dried Flower Arrangements - large 20" or taller
 - 5 – Dried Flower Arrangement - medium 10-20" tall
 - 6 – Dried Flower Arrangement - small under 10" tall
 - 7 – Silk Flower Arrangement - large 20" or taller
 - 8 – Silk Flower Arrangement - medium 10-20" tall
 - 9 – Silk Flower Arrangement - small under 10" tall

CLASS 4 – Potted Plants
All plants must be grown by exhibitors for 3 months.
Be clean and free from insects and disease. Must be in soil.

Premiums: Blue \$3; Red, \$2; White, \$1

- Lot**
- 1 - African Violet (single)
 - 2 – African Violet (double)
 - 3–Baby Tears
 - 4–Begonia, tuberous
 - 5–Begonia - Angel Wing
 - 6–Begonia - Rex
 - 7–Begonia - Wax
 - 8–Coleus
 - 9–Croton
 - 10–Cyclamen
 - 11–English Ivy
 - 12–German Ivy
 - 13–Swedish Ivy
 - 14–Fern
 - 15–Fairy Garden
 - 16–Foliage - variegated
 - 17–Foliage - all green
 - 18–Geranium
 - 19–Gloxinia
 - 20–Hanging Plant - inside
 - 21–Hanging Plant - outside
 - 22–Impatiens Plant
 - 23–Impatiens Plant - New Guinea
 - 24–Orchid
 - 25–Philodendron
 - 26–Prayer Plant
 - 27–Rubber Plant
 - 28–Scented Geranium
 - 29–Shamrock
 - 30–Spider Plant
 - 31–Strawberry Plant
 - 32–Terrarium, planted dish garden
 - 33–Any other annual not previously listed



CLASS 5 – Cacti and Succulents
All plants must be grown by exhibitors for 6 months.
Be clean and free from insects and disease. Must be in soil.

Premiums: Blue \$3; Red, \$2; White, \$1

- Lot**
- 1–Aloe Vera
 - 2–Cactus

- 3-Cactus, Christmas
- 4-Hen and Chicks
- 5-Jade
- 6-Kalanchoe
- 7-Succulent
- 8-Dish Garden, one or more combos of plants listed above

CLASS 6 – Container Water Garden

All plants must be grown by exhibitors for 1 month. Be clean and free from insects and disease.

Premiums: Blue \$3; Red, \$2; White, \$1

Lot

- 1-Container Water Garden

DIVISION 6 – CULINARY

Audrey Mattson
Superintendent
507-263-3570



- 1. Entry day is Saturday, June 30, 2018
2 - 7 p.m.
- 2. Entries can be picked up Wednesday, July 4, 2018
- 7-9 p.m.
- 3. An exhibitor may enter one entry per lot. Jars of fruits and vegetables may be opened by the judge. All baked entries must be in a zippered plastic bag on a paper plate unless indicated otherwise.
- 4. Prizes will be awarded to "Best of Show" entries.

**2018 ADULT
YEAST BAKING
AWARD**



Red Star Yeast will provide free yeast and coupons to all culinary participants. Prizes will be awarded in the yeast bread baking category.

CLASS 1 – Yeast Bread

Premiums: 1st, \$3; 2nd, \$2; 3rd, \$1

1/2 loaf per bread exhibit; 3 buns/rolls/sticks per exhibit

Lot

- 1-Bagel
- 2-Bread Sticks
- 3-Croissants
- 4-Cheese bread
- 5-Cinnamon Bread
- 6-French Bread
- 7-Graham Bread
- 8-Herb Bread
- 9-Oatmeal Bread
- 10-Raisin Bread
- 11-Rye Bread
- 12-Sour Dough Bread
- 13-White Bread
- 14-Whole Wheat Bread
- 15-Bread Not Specified
- 16-Bread Machine Bread
- 17-Caramel Rolls
- 18-Cinnamon Rolls
- 19-Buns
- 20-Dinner Rolls (cloverleaf, crescent, etc.)
- 21-Sweet Rolls
- 22-Coffee Bread
- 23-Tea Ring
- 24-Not Specified



CLASS 2 – Quick Breads (NO Yeast) and Muffins

Premiums: 1st, \$3; 2nd, \$2; 3rd, \$1

1/2 Loaf per bread exhibit or 3 muffins per exhibit

Lot

- 1-Banana Muffin
- 2-Blueberry Muffin
- 3-Bran Muffin
- 4-Poppy Seed Muffin
- 5-Rhubarb Muffin
- 6-Fruit Muffin
- 7-Not Specified Muffin
- 8-Banana Bread
- 9-Beer Bread
- 10-Corn Bread
- 11-Date Bread
- 12-Fruit Bread
- 13-Nut Bread
- 14-Pumpkin Bread
- 15-Zucchini Bread
- 16-Not Specified Quick Bread
- 17-Gingerbread - 3" Square
- 18-Coffee Cake - 3" Square



CLASS 3 – Cake

Premiums: 1st, \$3; 2nd, \$2; 3rd, \$1

1/4 Cake for Lots 1, 2, 3, 4 and 11 per exhibit.

3" x 3" square of any other cake for exhibit.

(cakes need not be frosted)

Lot

- 1-Angel Food
- 2-Bundt
- 3-Chiffon
- 4-Sponge
- 5-Carrot
- 6-Chocolate
- 7-Date or Nut
- 8-Pound
- 9-Spice
- 10-White
- 11-Fruit Cake
- 12-Not Specified



CLASS 4 – Cookies

Premiums: 1st, \$3; 2nd, \$2; 3rd, \$1

3 Cookies per exhibit

Lot

- 1-Chocolate
- 2-Chocolate Chip
- 3-Dark Drop
- 4-Diabetic
- 5-Filled
- 6-Light Drop
- 7-Molasses/Ginger Snap
- 8-Oatmeal
- 9-Peanut Butter
- 10-Refrigerator
- 11-Rolled
- 12 Shaped/Molded (Thumbprint, Bon Bons, Snickerdoodles, Ladyfingers, etc.)
- 13-Spritz
- 14-Sugar
- 15-Unbaked
- 16-Not specified

OPEN CLASS

CLASS 5 — Bars

Premiums: 1st, \$3; 2nd, \$2; 3rd, \$1

(3) 2" x 2" Bars per exhibit, bars need not be frosted

Lot

- 1—Apple
- 2—Brownies - chocolate
- 3—Caramel
- 4—Cereal (Rice Krispies, Special K's, etc.)
- 5—Cherry
- 6—Chocolate Chip
- 7—Date
- 8—Diabetic
- 9—Layered
- 10—Lemon
- 11—Mint
- 12—Nut
- 13—Pumpkin
- 14—Rhubarb
- 15—Almond
- 16—Unbaked
- 17—Not specified

CLASS 6 — Candy/Nuts/Seeds

Premiums: 1st, \$3; 2nd, \$2; 3rd, \$1

3 pieces of candy per exhibit
Small jars of seeds or nuts

Lot

- 1—Caramels
- 2—Divinity
- 3—Fudge - Chocolate
- 4—Fudge - Not Chocolate
- 5—Hard (butterscotch, etc.)
- 6—Mints
- 7—Peanut Brittle
- 8—Penuche
- 9—Taffy
- 10—Toffee
- 11—Roasted Seeds
- 12—Spiced Nuts
- 13—Not Specified - candy
- 14—Not Specified - nuts/seeds



CLASS 7 — Pies

Premiums: 1st, \$3; 2nd, \$2; 3rd, \$1

Small 4" pie, or one slice. NO cream pies

Lot

- 1—Apple
- 2—Blueberry
- 3—Cherry
- 4—Fruit, not specified
- 5—Lemon
- 6—Mince Meat
- 7—Peach
- 8—Pecan
- 9—Pumpkin
- 10—Raspberry
- 11—Rhubarb
- 12—Strawberry
- 13—Not Specified



CLASS 8 — Miscellaneous

Premiums: 1st, \$3; 2nd, \$2; 3rd, \$1

Lot

- 1—Baked Pie Shell
- 2—Baking Powder Biscuits, 3 per exhibit
- 3—Cream Puffs (no filling), 3 per exhibit
- 4—Doughnuts (cake), 3 per exhibit
- 5—Doughnuts (raised), 3 per exhibit
- 6—Lefse (3)
- 7—Jelly Roll (1/4 of loaf)
- 8—Honey - Light - small jar

- 9—Honey - Dark - small jar
- 10—Honey - Single Comb
- 11—Maple Syrup
- 12—Not Specified

CLASS 9 — Gluten Free Baking

Premiums: 1st, \$3; 2nd, \$2; 3rd, \$1

Lot

- 1—Bread (1/2 loaf)
- 2—Rolls (3)
- 3—Muffins (3)
- 4—Quick Bread (1/2 loaf)
- 5—Cake (3" square)
- 6—Cookies (3)
- 7—Bars (3) (2" x 2" square)
- 8—Pie (small 4" or one slice)
- 9—Not Specified

CLASS 10 — Canned Fruit or Berries

Premiums: 1st, \$3; 2nd, \$2; 3rd, \$1

Please use standard pint or quart jars.
Please leave the ring on all jars.

Canning should be done within the past 12 months.

Jars may be opened at judge's discretion

Please include processing method and time.

Lot

- 1—Apples
- 2—Apples - Crab
- 3—Applesauce
- 4—Apricots
- 5—Blackberries
- 6—Blueberries
- 7—Cherries
- 8—Gooseberries
- 9—Ground Cherries
- 10—Mixed Fruits
- 11—Peaches
- 12—Pears
- 13—Plums
- 14—Raspberries - black
- 15—Raspberries - red
- 16—Rhubarb
- 17—Strawberries
- 18—Not Specified



CLASS 11 — Jellies

Premiums: 1st, \$3; 2nd, \$2; 3rd, \$1

Please use standard half-pint colorless jelly glasses.

Please leave the ring on all glasses. No wax.

Please include processing method and time.

Canning should be done within the past 12 months.

Jars may be opened at judge's discretion.

Lot

- 1—Apple
- 2—Apple - Crab
- 3—Blackberry
- 4—Blueberry
- 5—Chokecherry
- 6—Currant
- 7—Elderberry
- 8—Gooseberry
- 9—Grape
- 10—Mint
- 11—Peach
- 12—Plum
- 13—Raspberry - black
- 14—Raspberry - red
- 15—Strawberry
- 16—Combination of 2 fruits and/or berry

- 17- Combination of 3 fruits and/or berry
- 18- Not Specified

CLASS 12 — Jams

Premiums: 1st, \$3; 2nd, \$2; 3rd, \$1

Please use standard half-pint colorless jars.

Please leave the ring on all jars. No wax.

Please include processing method and time.

Canning should be done within the past 12 months.

Jars may be opened at judge's discretion.

Lot

- 1- Apple
- 2- Apple - Crab
- 3- Apricot
- 4- Blackberry
- 5- Blueberry
- 6- Chokeycherry
- 7- Currant
- 8- Elderberry
- 9- Gooseberry
- 10- Grape
- 11- Mint
- 12- Peach
- 13- Plum
- 14- Raspberry - black
- 15- Raspberry - red
- 16- Rhubarb
- 17- Strawberry
- 18- Pear
- 19- Combination of 2 fruits and/or berries
- 20- Combination of 3 fruits and/or berries
- 21- Not Specified



CLASS 13 — Fruit Butters

Premiums: 1st, \$3; 2nd, \$2; 3rd, \$1

Butters consist of fruit pulp run through a sieve, sugar added and cooked until of spreading consistency.

Please include processing method and time.

Please use standard half-pint colorless jars.

Please leave the ring on all jars. No wax.

Canning should be done within the past 12 months.

Jars may be opened at judge's discretion.

Lot

- 1- Apple
- 2- Pear
- 3- Plum
- 4- Pumpkin
- 5- Not specified

CLASS 14 — Pickles

Premiums: 1st, \$3; 2nd, \$2; 3rd, \$1

Please use standard pint or quart jars.

Please leave the ring on all jars.

Please include processing method and time.

Canning should be done within the past 12 months.

Jars may be opened at judge's discretion.

Lot

- 1- Apple
- 2- Bean
- 3- Beet
- 4- Carrot
- 5- Cucumber (bread and butter)
- 6- Cucumber (dill)
- 7- Cucumber (ripe)
- 8- Cucumber (sweet)
- 9- Peppers
- 10- Watermelon
- 11- Green tomato
- 12- Not Specified



CLASS 15 — Relishes

Premiums: 1st, \$3; 2nd, \$2; 3rd, \$1

Please use standard pint or quart jars.

Please leave the ring on all jars.

Please include processing method and time.

Canning should be done within the past 12 months.

Jars may be opened at judge's discretion.

- 1- Catsup
- 2- Corn Relish
- 3- Cucumber Relish
- 4- Pepper relish
- 5- Zucchini
- 6- Salsa - Hot
- 7- Salsa - Mild
- 8- Barbeque Sauce
- 9- Chili Sauce
- 10- Pizza Sauce
- 11- Spaghetti Sauce
- 12- Tomato Sauce
- 13- Flavored Syrup
- 14- Flavored Vinegar
- 15- Salad Dressing
- 16- Not Specified



CLASS 16 — Canned Vegetables

Premiums: 1st, \$3; 2nd, \$2; 3rd, \$1

Please use standard pint or quart jars.

Please leave the ring on all jars.

Please include processing method and time.

Canning should be done within the past 12 months.

Jars may be opened at judge's discretion.

Lot

- 1- Asparagus
- 2- Beets
- 3- Carrots
- 4- Corn
- 5- Mixed Vegetables
- 6- Peas
- 7- String Beans - Green
- 8- String Beans - Yellow
- 9- Tomatoes - Stewed
- 10- Tomatoes - Whole
- 11- Tomato Juice
- 12- Sauerkraut
- 13- Soup - Vegetable
- 14- Soup - Not Specified
- 15- Not Specified

CLASS 17 — Young Adults 16 and Under

Premiums: 1st, \$3; 2nd, \$2; 3rd, \$1

Any Class or Lot that over 16 can enter except for Class 18 - Homemade Wines, and Class 19 - Homemade Beer may be entered by the youth.

CLASS 18 — Exceptional Citizens for all Assisted Living, Nursing Home and Challenged Residents

Premiums: 1st, \$3; 2nd, \$2; 3rd, \$1

Any class or lot listed in Division 6 Culinary. EXC will be entered after the class number to distinguish the entry as Exceptional Citizen.

OPEN CLASS

CLASS 19 — Homemade Wines

Premiums: 1st, \$3; 2nd, \$2; 3rd, \$1

One bottle per family per lot.

Each entry must be bottled in a common wine bottle with either a cork, screw or crown cap.

Description of Contents

Date (Month and Year) fermentation was begun.

All bottles will be opened by the judge.

Lot

- 1—Red Grape - Dry
- 2—Red Grape - Sweet
- 3—White Grape - Dry
- 4—White Grape - Sweet
- 5—Not Specified - Dry
- 6—Not Specified - Sweet
- 7—Sparkling

CLASS 20 — Homemade Beer

Premiums: 1st, \$3; 2nd, \$2; 3rd, \$1

One bottle per family per lot.

Entry must be in a brown or green bottle with at least a 10 oz. capacity.

All bottles will be opened by the judge.



Lot

- 1—Light
- 2—Dark

DIVISION 7 — NEEDLE AND FANCY WORK

Jessica Anderson
31515 160th Ave.
Welch, MN 55089
651-258-4682

Sandy Hanson
11655 367th St.
Cannon Falls, MN 55009
651-258-4114

1st Place: \$3; 2nd Place: \$2; 3rd Place: \$1

1. Entry day is Saturday, June 30, 2018 2 - 7 p.m.
2. All articles in the division must be the work of the exhibitor, must have been completed within the past three years, and cannot be purchased for competition.
3. No articles having been awarded premiums before will be entitled to premiums this year.
4. All articles must be finished work.
5. Only one entry in each LOT per exhibitor.
6. Entries can be picked up Wednesday, July 4, 2018 - 7-9 p.m.
7. EXC - Exceptional Citizens - for all assisted living, nursing home and challenged residents.

APPLIQUE

Class 1Y - Children age 16 and under

Class 1A - Adults age 17 through 61

Class 1SR - Senior Citizens age 62 and older

Class 1EXC - Exceptional Citizens

Lot

- 1—Bedspread
- 2—Dresser Scarf
- 3—Kitchen Set
- 4—Placemats and/or sheets
- 5—Pillow
- 6—Pillow case and/or sheets
- 7—Sewn garment with appliqué
- 8—Sweatshirt with appliqué
- 9—Wall hanging
- 10—Tablecloth
- 11—Not specified, describe item.

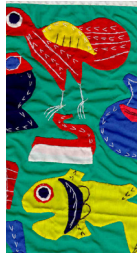

CREWEL

Class 2Y - Children age 16 and under

Class 2A - Adults age 17 through 61

Class 2SR - Senior Citizens age 62 and older

Class 2EXC - Exceptional Citizens

Lot

- 1—Chair Set
- 2—Picture, framed (larger than 10"x12", must be on hanger)
- 3—Picture, framed (smaller than 10"x12", must be on hanger)
- 4—Pillow
- 5—Purse
- 6—Wall hanging
- 7—Not specified, describe item.

CROCHETING

Class 3Y - Children age 16 and under

Class 3A - Adults age 17 through 61

Class 3SR - Senior Citizens age 62 and older

Class 3EXC - Exceptional Citizens

Lot

- 1—Afghan
- 2—Bedspread
- 3—Bookmark, coaster or stationery
- 4—Centerpiece
- 5—Crib blanket
- 6—Doily, all crocheted
- 7—Doily, crocheted trim
- 8—Dresser scarf or set
- 9—Gloves
- 10—Hangers
- 11—Hat/stocking cap
- 12—Infant afghan
- 13—Infant booties
- 14—Infant bonnet or hat
- 15—Infant mittens
- 16—Infant set (cap and booties)
- 17—Infant sweater
- 18—Mittens
- 19—Pillow
- 20—Pillowcase and/or sheets
- 21—Potholder or mat
- 22—Purse
- 23—Set - adult (cap and scarf)
- 24—Set - child (cap and scarf)
- 25—Scarf
- 26—Shawl
- 27—Poncho
- 28—Slippers
- 29—Sweater - cardigan
- 30—Sweater - pullover
- 31—Tablecloth
- 32—Vest
- 33—Crocheting on towel
- 34—Placemats (set of 2 or 4, fastened together)
- 35—Not specified, describe item



COUNTED CROSS STITCH

Class 4Y - Children age 16 and under

Class 4A - Adults age 17 through 61

Class 4SR - Senior Citizens age 62 and older

Class 4EXC - Exceptional Citizens

Lot

- 1—Picture framed, 10"x12' and under



- 2–Picture framed, over 10"x12"
- 3–Hoop
- 4–Bell Pull, over 12" long
- 5–Bell Pull, 12" and under
- 6–Cross stitch on a garment
- 7–Cross stitch on a towel
- 8–Jars or labels
- 9–Table runners
- 10–Bedsread
- 11–Pillows
- 12–Pillow cases/sheets
- 13–Bookmark
- 14–Tablecloth
- 15–Not specified, describe item

EMBROIDERY

- Class 5Y - Children age 16 and under
- Class 5A - Adults age 17 through 61
- Class 5SR - Senior Citizens age 62 and older
- Class 5EXC - Exceptional Citizens

Lot

- 1–Bedsread
- 2–Dish towels, 2
- 3–Doily
- 4–Dresser scarf or set
- 5–Small appliance covers
- 6–Picture
- 7–Pillow
- 8–Pillowcases and/or sheets
- 9–Tablecloth
- 10 - Sewn garment with embroidery
- 11–Not specified, describe item

DECORATED SWEATSHIRTS & T-SHIRTS

- Class 6Y - Children age 16 and under
- Class 6A - Adults age 17 through 61
- Class 6SR - Senior Citizens age 62 and older
- Class 6EXC - Exceptional Citizens

Lot

- 1–Counted Cross Stitch
- 2–Appliqué
- 3–General

HARDANGER (CUTWORK)

- Class 7Y - Children age 16 and under
- Class 7A - Adults age 17 through 61
- Class 7SR - Senior Citizens age 62 and older
- Class 7EXC - Exceptional Citizens.

Lot

- 1–Doily
- 2–Dresser scarf or set
- 3–Pillowcase and/or sheets
- 4–Towel
- 5–Tablecloth
- 6–Wall Hanging
- 7–Not specified, describe item

HAND KNITTING

- Class 8Y - Children age 16 and under
- Class 8A - Adults age 17 through 61
- Class 8SR - Senior Citizens age 62 and older
- Class 8EXC - Exceptional Citizens

Lot

- 1–Afghan
- 2–Bedsread
- 3–Bookmark or coasters
- 4–Crib blanket
- 5–Doily
- 6–Gloves
- 7–Hat/stocking cap
- 8–Infant booties
- 9–Infant bonnet or hat
- 10–Infant mittens
- 11–Infant set (cap and booties)
- 12–Infant sweater
- 13–Mittens (pair, fastened together)
- 14–Pillow
- 15–Pot holder or hot dish mat
- 16–Purse
- 17–Set - adult (cap and mittens)
- 18–Set - child (cap and mittens)
- 19–Scarf
- 20–Shawl
- 21–Slippers
- 22–Socks (must be fastened together)
- 23–Sweater - cardigan adult
- 24–Sweater - pullover adult
- 25–Sweater - cardigan youth
- 26–Sweater - pullover youth
- 27–Vest
- 28–Poncho
- 29–Not specified, describe item

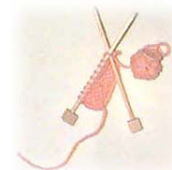

MACHINE KNITTING

- Class 9Y - Children age 16 and under
- Class 9A - Adults age 17 through 61
- Class 9SR - Senior Citizens age 62 and older
- Class 9EXC - Exceptional Citizens

Lot

- 1–Afghan
- 2–Bedsread
- 3–Crib blanket
- 4–Gloves
- 5–Hat/stocking cap
- 6–Infant booties, must be fastened together
- 7–Infant bonnet or hat
- 8–Infant mittens
- 9–Infant set (cap and booties)
- 10–Infant sweater
- 11–Other infant wear
- 12–Mittens (pair, fastened together)
- 13–Pillow
- 14–Pot holder or hot dish mat
- 15–Purse
- 16–Set, adult (cap or mittens), must be fastened together
- 17–Set, child (cap or mittens), must be fastened together
- 18–Shawl
- 19–Slippers, must be fastened together
- 20–Socks (must be fastened together)
- 21–Sweater - cardigan adult
- 22–Sweater - pullover adult
- 23–Sweater - cardigan youth
- 24–Sweater - pullover youth
- 25–Poncho
- 26–Vest
- 27–Not specified, describe item

NEEDLEPOINT

Class 10Y - Children age 16 and under
 Class 10A - Adults age 17 through 61
 Class 10SR - Senior Citizens age 62 and older
 Class 10EXC - Exceptional Citizens

Lot

- 1 - Chair cover
- 2 - Picture framed
- 3 - Pillow
- 4 - Purse
- 5 - Wall hanging
- 6 - Not specified, describe item



TATTING

Class 11Y - Children age 16 and under
 Class 11A - Adults age 17 through 61
 Class 11SR - Senior Citizens age 62 and older
 Class 11EXC - Exceptional Citizens

Lot

- 1 - Bookmark, coasters or stationery
- 2 - Doilies - all tatted
- 3 - Doilies - tating trimmed
- 4 - Trim on pillow cases and/or sheets
- 5 - Towel, edging
- 6 - Not specified, describe item

MISC. NEEDLEWORK

Class 12Y - Children age 16 and under
 Class 12A - Adults age 17 through 61
 Class 12SR - Senior Citizens age 62 and older
 Class 12EXC - Exceptional Citizens

Lot

- 1 - Smocked article
- 2 - Swedish weaving (Huck weaving)
- 3 - Bags or purses
- 4 - Hats
- 5 - Weaving
- 6 - Pillow Cases
- 7 - Not specified, describe item

DIVISION 8 — DOMESTIC ARTS

1st Place: \$3; 2nd Place: \$2; 3rd Place: \$1

Jessica Anderson
 31515 160th Ave.
 Welch, MN 55089
 651-258-4682

Sandy Hanson
 11655 367th St.
 Cannon Falls, MN 55009
 651-258-4114

- 1. Entry day is Saturday, June 30, 2018 2 - 7 p.m.
- 2. All articles in the division must be the work of the exhibitor, must have been completed within the past three years, and cannot be purchased for competition.
- 3. No articles having been awarded premiums before will be entitled to premiums this year.
- 4. All articles must be finished work.
- 5. Only one entry in each LOT per exhibitor.
- 6. Entries can be picked up Wednesday, July 4, 2018 - 7-9 p.m.
- 7. EXC - Exceptional Citizens - for all assisted living, nursing home and challenged residents.

QUILTING

Class 1Y - Children age 16 and under
 Class 1A - Adults age 17 through 61
 Class 1SR - Senior Citizens age 62 and older

Class 1EXC - Exceptional Citizens

Size

Size W - Wall/Lap size quilt
 Size C - Crib/Youth size quilt
 Size L - Large Bed size quilt

Lot

- 1 - Quilt - appliquéd & hand quilted
- 2 - Quilt - appliquéd & tied
- 3 - Quilt - appliquéd & machine quilted by exhibitor
- 4 - Quilt - appliquéd & machine quilted professionally
- 5 - Quilt - cross-stitched & hand quilted
- 6 - Quilt - cross-stitched & tied
- 7 - Quilt - cross-stitched - machine quilted by exhibitor
- 8 - Quilt - cross-stitched - machine quilted professionally
- 9 - Quilt - embroidered & hand quilted
- 10 - Quilt - embroidered & tied
- 11 - Quilt - embroidered & machine quilted by exhibitor
- 12 - Quilt - embroidered & machine quilted professionally
- 13 - Quilt - patchwork & hand quilted
- 14 - Quilt - patchwork & tied
- 15 - Quilt - patchwork & machine quilted by exhibitor
- 16 - Quilt - patchwork & machine quilted professionally
- 17 - Quilt - preprinted & hand quilted
- 18 - Pillow
- 19 - Potholders & hot mats
- 20 - Placemats - hand quilted
- 21 - Tablecloth - hand quilted
- 22 - Tablecloth - machine quilted by exhibit
- 23 - Table runner
- 24 - Wall hanging
- 25 - Not specified, describe item

RUGS

Class 2Y - Children age 16 and under
 Class 2A - Adults age 17 through 61
 Class 2SR - Senior Citizens age 62 and older
 Class 2EXC - Exceptional Citizens

Lot

- 1 - Braided cotton
- 2 - Braided wool
- 3 - Crocheted cotton
- 4 - Crocheted wool
- 5 - Hooked cotton
- 6 - Hooked wool
- 7 - Knitted - hand
- 8 - Knitted - machine
- 9 - Woven
- 10 - Not specified, describe item



DIVISION 9 — GARMENTS AND HOME ACCESSORIES

1st Place: \$3; 2nd Place: \$2; 3rd Place: \$1

Jessica Anderson
 31515 160th Ave.
 Welch, MN 55089
 651-258-4682

Sandy Hanson
 11655 367th St.
 Cannon Falls, MN 55009
 651-258-4114

- 1. Entry day is Saturday, June 30, 2018 2 - 7 p.m.
- 2. All articles in the division must be the work of the exhibitor, must have been completed within the past three years, and cannot be purchased for competition.
- 3. No articles having been awarded premiums before will be entitled to premiums this year.
- 4. All articles must be finished work.

5. Only one entry in each LOT per exhibitor.
6. Entries can be picked up Wednesday, July 4, 2018 - 7-9 p.m.
7. EXC - Exceptional Citizens - for all assisted living, nursing home and challenged residents.

GARMENTS FOR ADULTS

- Class 1Y - Children age 16 and under
- Class 1A - Adults age 17 through 61
- Class 1SR - Senior Citizens age 62 and older
- Class 1EXC - Exceptional Citizens

Lot

- 1 - Skirt
- 2 - Blouse or top
- 3 - Coat, lined
- 4 - Coat, unlined
- 5 - Woman's pantsuit
- 6 - Dress, knit fabric
- 7 - Dress, not knit fabric
- 8 - Pajamas and nightgowns
- 9 - Housecoat
- 10 - Lingerie negligee
- 11 - Blazer or jacket, lined, woman's
- 12 - Blazer or jacket, unlined, woman's
- 13 - Sport jacket, man's
- 14 - Suit, man's
- 15 - Suit, woman's
- 16 - Shirt, woman's, knit fabric
- 17 - Shirt, woman's, woven fabric
- 18 - Shirt, man's, knit fabric
- 19 - Shirt, man's, woven fabric
- 20 - Slacks, woman's
- 21 - Slacks, man's
- 22 - Swimsuit
- 23 - Swimsuit cover-up
- 24 - T-shirt
- 25 - Sweatshirt
- 26 - Running suit
- 27 - Sweatpants
- 28 - Shorts, woman's
- 29 - Shorts, man's
- 30 - Vest
- 31 - Formal/wedding dress
- 32 - Jumpsuits
- 33 - Aprons
- 34 - Mittens
- 35 - Not specified, describe item



- 14 - Swimsuit cover-up
- 15 - Suit, boys or girls
- 16 - Jumpsuits
- 17 - Costumes
- 18 - Mittens
- 19 - Not specified, describe item

GARMENTS FOR INFANTS

- Class 3Y - Children age 16 and under
- Class 3A - Adults age 17 through 61
- Class 3SR - Senior Citizens age 62 and older
- Class 3EXC - Exceptional Citizens

Lot

- 1 - Bunting
- 2 - Christening outfit
- 3 - Layette
- 4 - Sleeper
- 5 - Diaper bag
- 6 - Bib
- 7 - Playsuit
- 8 - T-shirts
- 9 - Sweatshirt and pants
- 10 - Costume
- 11 - Mittens
- 12 - Not specified, describe item



HOME ACCESSORIES

- Class 4Y - Children age 16 and under
- Class 4A - Adults age 17 through 61
- Class 4SR - Senior Citizens age 62 and older
- Class 4EXC - Exceptional Citizens

Lot

- 1 - Appliance covers
- 2 - Casserole carriers
- 3 - Dresser scarf
- 4 - Fabric boxes
- 5 - Napkins
- 6 - Pillows
- 7 - Placemats, 4
- 8 - Pot holders, 2
- 9 - Tablecloth
- 10 - Table runners
- 11 - Fleece blanket
- 12 - Not specified, describe item

DIVISION 10 - CHRISTMAS & COUNTRY CRAFTS

1st Place: \$3; 2nd Place: \$2; 3rd Place: \$1

Jessica Anderson
31515 160th Ave.
Welch, MN 55089
651-258-4682

Sandy Hanson
11655 367th St.
Cannon Falls, MN 55009
651-258-4114

Lot

- 1 - Dress or jumper
- 2 - Pajamas or nightgown
- 3 - Blouse or top
- 4 - Shirt
- 5 - Skirt
- 6 - Housecoat/robe
- 7 - Outerwear, jackets, snowsuits, etc.
- 8 - Slacks
- 9 - T-shirt
- 10 - Sweatshirt
- 11 - Sweatpants
- 12 - Shorts
- 13 - Swimsuit

1. Entry day is Saturday, June 30, 2018 2 - 7 p.m.
2. No articles having been awarded premiums before will be entitled to premiums this year.
3. Entries are open to anyone whose exhibits represent a recreational hobby and are not used as a means of livelihood. All work must be done by the exhibitor.
4. Judges will not award premiums on articles which are not considered worth of placing.
5. The following will be used in judging this division:
 - a. Design
 - b. Originality
 - c. Workmanship
 - d. Usefulness

- e. Interest and value
 - f. Value in relation to materials used and the finished product
 - g. Difficulty of project
6. Entries can be picked up Wednesday, July 4, 2018 – 7-9 p.m.
 7. EXC - Exceptional Citizens - for all assisted living, nursing home and challenged residents.

CHRISTMAS CRAFTS

Class 1Y - Children age 16 and under
 Class 1A - Adults age 17 through 61
 Class 1SR - Senior Citizens age 62 and older
 Class 1EXC - Exceptional Citizens

Lot

- 1-Christmas centerpiece
- 2-Christmas card, original design (envelope included)
- 3-Christmas picture or plaque
- 4-Nativity scene or cheche
- 5-Door hanging
- 6-Mantle/tabletop decoration
- 7-Tree skirt
- 8-Christmas apron
- 9-Christmas sweatshirt
- 10-Christmas table runner
- 11-Christmas tablecloth
- 12-Christmas pillow
- 13-Christmas towel
- 14-Stocking
- 15-Santa Claus
- 16-Tree ornament, wheat weaving
- 17-Tree ornament, counted cross-stitch
- 18-Tree ornament, sequins
- 19-Tree ornament, felt, fabric
- 20-Tree ornament, straw
- 21-Tree ornament, wood
- 22-Tree ornament, crochet
- 23-Tree ornament, stained glass
- 24-Tree ornament, plastic canvas
- 25-Tree ornament, ceramic
- 26-Tree ornament, beaded
- 27-Set of three tree ornaments
- 28-Tree ornament, not listed
- 29-Wall hanging, felt or fabric
- 30-Wall hanging, appliqué/quilting
- 31-Wall hanging, not listed
- 32-Wreath, fabric
- 33-Wreath, pinecone
- 34-Christmas wreath, straw
- 35-Wreath, other natural materials
- 36-Wreath, not listed
- 37-Christmas basket
- 38-Christmas, not listed



- 5-Welcome, fabric
- 6-Stenciled wall hanging
- 7-Stenciling on wood
- 8-Stenciling on fabric (other than wall hangings)
- 9-Stenciling other
- 10-Folk art
- 11-Painting on a metal object
- 12-Wreath, apple
- 13-Wreath, grapevine
- 14-Wreath, hearts
- 15-Wreath, bear/animals
- 16-Wreath, other country
- 17-Wall hanging, country
- 18-Punching on tin/copper
- 19-Miniature country
- 20-Rag doll
- 21-Other country doll
- 22-Other country article not specified
- 23-Decorative bird house

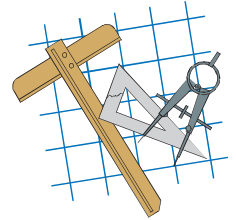

DIVISION 11 — HANDICRAFTS

1st Place: \$3; 2nd Place: \$2; 3rd Place: \$1

Jessica Anderson
 31515 160th Ave.
 Welch, MN 55089
 651-258-4682

Sandy Hanson
 11655 367th St.
 Cannon Falls, MN 55009
 651-258-4114

1. Entry day is Saturday, June 30, 2018 2 - 7 p.m.
2. No more than one article per lot, unless otherwise stated.
3. No articles having been awarded premiums before will be entitled to premiums this year.
4. Entries are open to anyone whose exhibits represent a recreational hobby and are not used as a means of livelihood. All work must be done by the exhibitor.
5. Judges will not award premiums on articles which are not considered worthy of placing.
6. The following will be used in judging this division:
 - a. Design
 - b. Originality
 - c. Workmanship
 - d. Usefulness
 - e. Interest and value
 - f. Value in relation to materials used and the finished product
 - g. Difficulty of project
7. Entries can be picked up Wednesday, July 4, 2018 – 7-9 p.m.
8. EXC - Exceptional Citizens - for all assisted living, nursing home and challenged residents.

ARTIFICIAL FLOWERS

Class 1Y - Children age 16 and under
 Class 1A - Adults age 17 through 61
 Class 1SR - Senior Citizens age 62 and older
 Class 1EXC - Exceptional Citizens

Lot

- 1-Corsage
- 2-Centerpiece
- 3-Wedding bouquet
- 4-Not specified, describe item

DOLLS

Class 2Y - Children age 16 and under
 Class 2A - Adults age 17 through 61
 Class 2SR - Senior Citizens age 62 and older
 Class 2EXC - Exceptional Citizens.

Lot

- 1-Amish article
- 2-Basket, large (over 12" diameter)
- 3-Basket small (12" and under diameter)
- 4-Welcome, wooden

COUNTRY CRAFTS

Class 2Y - Children age 16 and under
 Class 2A - Adults age 17 through 61
 Class 2SR - Senior Citizens age 62 and older
 Class 2EXC - Exceptional Citizens

Lot

- 1–Doll bride
- 2–Doll, porcelain, sewn clothes
- 3–Doll, knitted clothes
- 4–Doll, crocheted clothes
- 5–Doll, any other
- 6–Doll, soft sculpture
- 7–Pillow doll
- 8–Doll, corn husk
- 9–Doll, apple head
- 10–Doll clothes only (2)
- 11–Doll, miniature
- 12–Animal, not made but with sewn clothes
- 13–Animal, stuffed, crocheted or knit, 12” or over
- 14–Animal, stuffed, crocheted or knit, under 12”
- 15–Animal, stuffed, fabric 12” or over
- 16–Animal stuffed, fabric under 12”
- 17 - Animal, teddy bear
- 18–Animal, stuffed fur, 12” or over
- 19–Animal, stuffed fur, under 12”
- 20–Toy, soft, other than animal or doll
- 21 - Toy, any other fabric

DRAWING AND PAINTING

- Class 3Y - Children age 16 and under
Class 3A - Adults age 17 through 61
Class 3SR - Senior Citizens age 62 and older
Class 3EXC - Exceptional Citizens

All drawings must be matted or mounted for display.

Lot

- 1–Acrylic painting, abstract
- 2–Acrylic painting, landscape, seascape, etc.
- 3–Acrylic painting, portrait
- 4–Acrylic painting, animals
- 5–Acrylic painting, still life
- 6–Calligraphy
- 7–Charcoal drawings
- 8–China painted plates
- 9–China painted cup and saucer
- 10–China painted dishes
- 11–China painted jewelry
- 12–China painted miscellaneous
- 13–China painted vase
- 14–China painted odd dish
- 15–China painted Christmas ornament
- 16–China painted mug
- 17–China painted miniatures
- 18–China painted covered box
- 19–Cornhusk paintings
- 20–Oil painting, abstract
- 21–Oil painting, landscape, seascape, etc.
- 22–Oil painting, portrait
- 23–Oil painting, animals
- 24–Oil painting, still life
- 25–Pastel & chalk drawing
- 26–Pen & ink drawing
- 27–Pencil drawing
- 28–Colored pencil
- 29–Crayon
- 30–Colored markers
- 31–Rosemaling
- 32–Tole painting
- 33–Watercolor painting, abstract
- 34–Watercolor painting, landscape, seascape, etc.
- 35–Watercolor painting, portrait
- 36–Watercolor painting, animals



- 37–Watercolor painting, still life
- 38–Mixed Media
- 39–Computer generated art
- 40–Cork & Canvas painting abstract
- 41–Cork & Canvas painting landscape, seascape, etc
- 42–Cork & Canvas painting portrait
- 43–Cork & Canvas painting animals
- 44–Cork & Canvas painting still life
- 45–Not specified, describe item



HOBBIES AND CRAFTS

- Class 4Y - Children age 16 and under
Class 4A - Adults age 17 through 61
Class 4SR - Senior Citizens age 62 and older
Class 4EXC - Exceptional Citizens

Lot

- 1–Batik
- 2–Beadwork
- 3–Bottles, decorated or beaded
- 4–Decoupage
- 5–Glass painted picture
- 6–Jewelry, novelty
- 7–Leatherwork
- 8–Macrame
- 9–Metalwork
- 10–Mosaic, seed, stone or glass
- 11–Natural material article
- 12–Lego
- 13–K-Nex
- 14–Mobiles
- 15–Plastic resin article, cast, molded or dipped
- 16–Printing, any kind
- 17–Quilling
- 18–Refrigerator or stove ornament
- 19–Shell work
- 20–Stained glass
- 21–Straw decoration
- 22–String Art -----
- 23–Liquid embroidery
- 24–Sun catchers
- 25–Dream catchers
- 26–Plastic canvas
- 27–Latch hook pillow
- 28–Latch hook rug
- 29–Latch hook wall hanging
- 30–Paper cutting
- 31–Cloth album
- 32–Door stop
- 33–Rag basket
- 34–Rag basket wall hanging
- 35–Home crafts made by the blind
- 36–Ceramic, hand thrown
- 37–Ceramic, slip mold, bowl/jug, glazed & fired
- 38–Ceramic, slip mold, decorative object
- 39–Twisted paper art
- 40–Taxidermy
- 41–Pottery
- 42–Stamp art - paper
- 43–Stamp art - fabric
- 44–Stamp art - wood or metal
- 45–Stamp art - other
- 46–Memory book
- 47–Memory book - heritage
- 48–Memory book - travel
- 49–Memory book - baby
- 50–Memory book - school
- 51–Memory book - personal
- 52–Memory book - wedding
- 53–Memory book - Digital

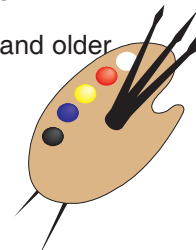

- 54–Memory book - Digital - Heritage
- 55–Memory book - Digital - Travel
- 56–Memory book - Digital - Baby
- 57–Memory book - Digital - School
- 58–Memory book - Digital - Personal
- 59–Memory book - Digital - Wedding
- 60–Holiday Decoration
- 61–Weaving
- 62–Clay
- 63–Wooden Games
- 64–Wooden Signs
- 65–Perler Beads
- 66–Collage
- 67–Not specified; describe item

PHOTOGRAPHY
(all photos just matted, no frames)
Minimum size - 4"x6"
Maximum size - 8" x 10"

- Class 5Y - Children age 16 and under
- Class 5A - Adults age 17 through 61
- Class 5SR - Senior Citizens age 62 and older
- Class 5EXC - Exceptional Citizens

Color Photos

- Lot**
- 1a–Landscape
 - 2a–Waterscape
 - 3a–Skyscape
 - 4a–City Scape
 - 5a–Farm Scape
 - 6a–Children
 - 7a–Adults
 - 8a–Floral or still life
 - 9a–Insects
 - 10a – Animals
 - 11a – Architecture
 - 12a – Machines
 - 13a – Holidays
 - 14a – Birds
 - 15a – Sports

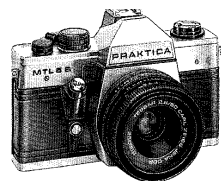

Black and White Photos

- Lot**
- 1b–Landscape
 - 2b–Waterscape
 - 3b–Skyscape
 - 4b–City Scape
 - 5b–Farm Scape
 - 6b–Children
 - 7b–Adults
 - 8b–Floral or still life
 - 9b–Insects
 - 10b – Animals
 - 11b – Architecture
 - 12b – Machines
 - 13b – Holidays
 - 14b – Birds
 - 15b – Sports

Digitally Altered
(Black and White or Color)

- Lot**
- 1c–Landscape
 - 2c–Waterscape
 - 3c–Skyscape
 - 4c–City Scape
 - 5c–Farm Scape
 - 6c–Children
 - 7c–Adults
 - 8c–Floral or still life
 - 9c–Insects
 - 10c – Animals
 - 11c – Architecture
 - 12c – Machines
 - 13c – Holidays
 - 14c – Birds
 - 15c – Sports

DIGITAL ALBUMS

- Lot**
- 1a– Events
 - 1b – Family
 - 1c – Travel
 - 1d – Wedding
 - 1e – Other

WOODWORKING

- Class 6Y - Children - age 16 and under
- Class 6A - Adults - age 17 through 61
- Class 6SR - Senior Citizens - age 62 and older
- Class 6EXC - Exceptional Citizens

- Lot**
- 1 – Bird House
 - 2 – Bird Feeder
 - 3 – Carved Animal - small under 6"
 - 4 – Carved Animal - large over 6"
 - 5 – Carved Bird
 - 6 – Carved Person - 6" or less
 - 7 – Carved Person - over 6"
 - 8 – Clock
 - 9 – Coping/Scroll Saw Item
 - 10 – Doll/Doll House Furniture
 - 11 – Doll House
 - 12 – Furniture
 - 13 – Lawn/Outdoor Furniture
 - 14 – Music Box
 - 15 – Toy
 - 16 – Wooden Inlay Item
 - 17 – Lathe Item
 - 18 – Lathe Bowl - 6" or less
 - 19 – Lathe Bowl - over 6"
 - 29 – Unspecified Article
 - 30 – Unspecified Item

FAIR TIME

★ **Gold Star Amusements • Unlimited ride wristbands - Good for one time slot (1-5 or 5-10) of one day - \$22 each.**

★ **And remember — Winter storage is available; call 507-263-3548**

R/C DEMO CHALLENGE!!

Remote Control 1/16 Scale Cars
Daily Demonstrations
Come and try your luck
in the newest attraction at the
Cannon Valley Fair for all ages.



Get a group together and enter the R/C Demolition Derby



COME TO THE FAIR! BE PART OF THE FUN!!

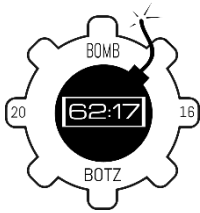

Cannon Falls Robotics Team

Bomb-Botz Team 6217

Interested in Designing, Building, Programming and Driving a Robot?

All ages will enjoy this event!

Introducing the 120 pound Star of our Show...

Drive the Robot

Grab Power Cube

Spit out Cube on Scale

Troubleshoot Problems

Compete with Others

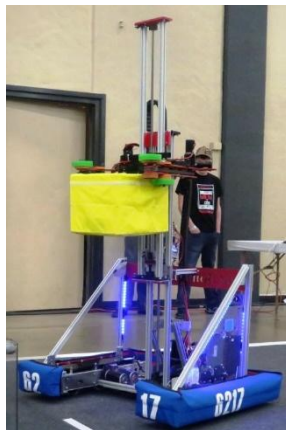

Program Movement

Raise Lift 7 Feet High

Climb the Tower

Discuss Design

Learn about FIRST

Cannon Falls Bomb-Botz (Team 6217) started in 2015-16 school year. Each year, the team has used its experiences to become stronger and more competitive. From the beginning, the team has attempted to leave a strong legacy for the future. Team members have done this through STEM education and outreach for younger kids in the school and community. The goal is to have a strong pipeline of students excited about robotics. For more information search for Cannon Falls Bomb-Botz on Facebook!

FIRST Robotics Competition is entering its 27th year as an international high school robotics competition.

Each year, teams of high school students, coaches, and mentors work during a six-week period to build game-playing robots that weigh up to 120 pounds. Robots complete tasks such as scoring balls into goals, flying discs into goals, inner tubes onto racks, hanging on bars, and balancing robots on balance beams.

During the Fair, our team will bring in robots from other local area schools to show the unique culture of FIRST values. Gracious Professionalism embraces the competition inherent in the program, but rejects trash talk and chest-thumping, instead embracing empathy and respect for other teams. Coopertition emphasizes that teams can cooperate and compete at the same time. Visit www.firstinspires.org for info.

COME TO THE FAIR! BE PART OF THE FUN!!

**DIVISION 12
4-H PROGRAM**

**DIVISION 13
FFA PROGRAM**

Kathy Hupf, Superintendent
LeeAnna Collette, Superintendent
 4044 260th Street East, Randolph, MN 55065
 507-581-1229

kathyhupf@yahoo.com
ENTRY DAY
Saturday, JUNE 30, 2018, 2 to 7 P.M.
(Indoor projects only)

RULES AND REGULATIONS

4-H and FFA members may show only one animal per lot in each division. 4-H members also showing in the FFA division may enter two animals per lot; one 4-H animal and one FFA animal. One animal must be shown by the member and the other animal by another 4-H or FFA member.

1. This department is open only to bona fide members of 4-H and FFA who are conducting their work according to the state rules of the various projects.

2. All exhibits in work must be made in person by the member during the current year.

3. Advanced entries may be sent to club leader or mailed to Kathy Hupf, 4044 260th St. E., Randolph, MN 55065. Please see 4-H entry form on page 19.

4. Bldg. entries may be brought in from 2 to 7 p.m. on June 30. **Building entries can be picked up Wednesday, July 4 – 7-9 p.m.**

5. Free passes will be given to all 4-H and FFA members who exhibit.

6. All projects will be judged on entry day except livestock.

7. Use 4-H or FFA Entry Cards ONLY.

8. The fair management is not responsible for loss or damage to exhibits.

9. Merit awards will be presented in each class if the judge thinks the exhibit so merits.

10. Horse show, 9 a.m. Saturday, June 30.

LIVESTOCK RULES

1. A 4-H or FFA livestock exhibitor may exhibit one entry per lot.

2. All livestock must be in place by 6 p.m. on July 1 and must remain in place until 5 p.m. July 4. Exception: Milking dairy cows will be released following their show.

3. All animals exhibited must comply with all regulations of the State Livestock Sanitary Board. See your local veterinarian.

4. All goats and sheep need to have a USDA scrapies eradication ID tag or tattoo premise paper presented. A copy of all goat premise papers to be filed with the fair office according to state regulations. All goats and sheep that are within 30 days of giving birth (either before or after birthing) may not be exhibited.

5. All cattle must be officially identified with USDA Metal Tag, USDA Orange Brucellosis Vaccination Tag, 840 RFID Tag, or Plastic '41' Tag. <http://www.mn.gov/bah/board/rules/exhibition-rules.html>

6. Each 4-H member must show their own livestock exhibit.

7. Exhibitors should bring their own grain, hay and bedding.

8. Copy of pullorum certificate must be turned in to exhibit building. This copy will not be returned.

9. All manure must be hauled to the designated holding area. Wash rack area must be kept cleaned at all times.

10. Health requirements - Health papers from animals originating outside of MN will be required.

11. All animals are subject to an examination by the onsite veterinarian.

AEROSPACE

Premiums: Blue, \$3; Red, \$2; White, \$1
CLASS 1100 – Aerospace

Lot

- 10 – Grades 3-5
- 20 – Grades 6-8
- 30 – Grades 9+

Requirements:

- Flyable models should be ready for flight (do not include fuel); recovery system should be in place and operative.
- Members should be familiar with safety codes.

Exhibit Suggestions:

- Flyable models built from kit or your own design.
- Non flyable model built from kit or your own design.
- Display of other equipment needed for aerospace project.
- A rocket launch.

4-H and FFA BEEF

Judging Sunday, July 1, 2018, 4 p.m., Show Arena
Premiums: Blue, \$6; Red, \$5; White \$4

SHOWMANSHIP

No advanced entry necessary. Participation ribbons in each category. A select group in each division may receive Award of Merit ribbons. There will be Champion and Reserve Champion ribbons in each division. 4-H and FFA members must show their own animal in showmanship.

Senior showmanship, grades 9+; Intermediate showmanship, grades 6-8; Beginner showmanship, grades 3-5.

CLASS 1200 – Cloverbud Feeder Calf

Calf born after January 1 of current year.

CLASS 1210 – Breeding Beef Heifer

Lot

- 01 – Spring Calf: Jan. 1 - April 30, 2018
- 02 – Fall Calf: Sept. 1, 2017 - Dec. 31, 2017
- 03 – Summer yearling: May 1, 2017 - Aug. 31, 2017
- 04 – Junior yearling: Jan. 1, 2017 - April 30, 2017
- 05 – Senior yearling: Sept. 1, 2016 - Dec. 31, 2016

CLASS 1220 – Beef Cow/Calf Pairs

Lot

- 01 – Calves born after Jan. 1 of current year. **Both cow and calf must be tied.**

CLASS 1230 – Prospect Calf

Lot

- 01 – Beef calf born after Jan. 1 of current year.
- 02 – Dairy calf born after Jan. 1 of current year.

CLASS 1240 – Market Beef Heifer

Lot

- 01 – Must be born after January 1, 2017.

CLASS 1250 – Dairy Steer

- Lot**
01 – Straight dairy breeding, no dairy/beef crosses. Must be born after January 1, 2017.

CLASS 1260 – Market Beef Steer

- Lot**
01 – Beef breed steer. Must be born after Jan. 1, 2017.

CLASS 1270 – Crossbred Dairy Steer

- Lot**
01 – Crossbred Dairy Steer can be from any combination of the following breeds: Ayrshire, Brown Swiss, Guernsey, Holstein, Jersey, Milking Shorthorn, Montbeliarde, Normande, Red and White, Norwegian Red and Viking Red (Swedish, Danish and Finnish Red). Must be born after January 1, 2017.

BICYCLE

Premiums: Blue, \$3; Red, \$2; White, \$1
CLASS 1300 – Bicycle

- Lot**
10 – Grades 3-5
20 – Grades 6-8
30 – Grades 9+

Exhibit Suggestions:

- Display showing types of bikes, parts of a bike, maintenance, traffic rules, bicycling hazards, how to wear a helmet, equipment used to teach others about bike repair or first aid, etc.
- Notebook or picture story of a bike rodeo or other bike event you helped with, or research on some other aspect of bicycling that was presented to a class or service club.

CHILD & FAMILY DEVELOPMENT

Premiums: Blue, \$3; Red, \$2; White, \$1

CLASS 1400 – Child and Family Development

- Lot**
10 – Grades 3-5
20 – Grades 6-8
30 – Grades 9+

Requirements:

- Exhibitors should be prepared to discuss, in conference judging, the age and other characteristics of the child for whom the exhibit is intended and how the exhibit contributes to the child’s growth, development and well-being.
- Include a written description of how a child uses the exhibit and how it helps a child’s development. This will be displayed with the project hangtag that will be provided.
- The item should be used with children before exhibiting and a photograph of this activity must accompany the exhibit. Signs of use will not detract from the placing of the exhibit.

Exhibit Suggestions:

- Toy, game, puzzle, puppets, art/craft materials, etc., made from new or recycled/throw-away material.
- Babysitting kit/travel kit/rainy day kit, including at least one item made by exhibitor.
- Original book, story, poem, song, play, cookbook,

audio or video tape and narrative, activity book, safety manual for children, file about children and/or families.

- Scrapbook, photographs, items, reports, video, etc., on family heritage with description of what was learned about self and family.
- A creatively developed program and/or item used for or with a person with a special need (gifted, developmentally delayed, physically impaired, etc.).

CITIZENSHIP

Premiums: Blue, \$3; Red, \$2; White, \$1



CLASS 1500 – Citizenship

- Lot**
10 – Grades 3-5
20 – Grades 6-8
30 – Grades 9+

Exhibit Suggestions:

- Notebook or 3-sided display reporting on community projects and/or citizenship activities which you or your club completed under your leadership. Include plans of action as well as the evaluation of each.
- A written narrative and/or visual communication presentation of 8 to 10 minutes, using photos, video and/or slides, to show how you worked with others in your community to solve problems.

CLOTHING

Premiums: Blue, \$3; Red, \$2; White, \$1

**CLASS 1600 – Clothing & Textiles
Clothes You Make**



- Lot**
10 – Grades 3-5
20 – Grades 6-8
30 – Grades 9+

Requirements:

- Bring the following information with you to judging: pattern company name and number, fiber content of fabric and care - instructions, plus cost of making it. This information will go on a hang tag supplied during judging.
- Garments may have been worn before showing, but should be cleaned before exhibiting.
- Items constructed should be appropriate for skill level and experience of exhibitor.

Exhibit Suggestions:

- A non-garment or garment exhibit such as a pillow top, tote bag, chef’s apron, skirt with elastic waistband, backpack, etc.
- A constructed garment made from a pattern.
- Creative sewing such as wearable art, costume, or use of techniques such as knitting, cross-stitch, etc. incorporated into garment.
- Clothing or textiles display showing a “fact” or “why” related to clothing selection, care.
- Garment mended, repaired or recycled, with color photo of original garment and explanation of steps used.

**CLASS 1650 – Clothing & Textiles
Clothes You Buy**

Lot

- 10 – Grades 3-5
- 20 – Grades 6-8
- 30 – Grades 9+

Requirements:

- The purchased garment or outfit **must** be accompanied by an 8-1/2" by 11" notebook with, at minimum the following information:
 - a) Colored photo of member wearing the garment. Label photo with name, county, and color of complexion, hair and eyes.
 - b) Cost of garment. Explanation of why garment was purchased and examples of ways it will be used in existing wardrobe.
 - c) Garments may have been worn before showing but should be cleaned before exhibiting.

Exhibit Suggestions:

- A purchased garment that fits into your wardrobe plan.
- A poster showing cost comparisons, wardrobe building, accessorizing, care, etc.

CLOVERBUDS

Premiums: Cloverbud Ribbon, \$2

Rules:

- This class is open to Cloverbud members (grades K-3) who are enrolled in the Cloverbud project.
- This is the only class members in Cloverbuds may enter. (Example: Do not enter your foods in FOOD Classes, but in this class.)
- Cloverbuds may enter one exhibit per lot.

CLASS 1700 – Cloverbuds

Lot

- 01 – Birdhouse, feeder or simple wooden item.
- 02 – Three cut flowers, with or without greens, in a vase or a potted flower plant.
- 03 – A potted, growing house plant raised from a cutting, well established.
- 04 – Terrarium, well established.
- 05 – Three each of three different vegetables (for example: 3 tomatoes, 3 beans, and 3 carrots) - 9 total vegetables.
- 06 – Vegetable creature or sculpture.
- 07 – A simple sewn item.
- 09 – Four oatmeal cookies (recipe of your choice; include recipe with exhibit).
- 10 – Four brownies made from a mix, or recipe of choice.
- 11 – A simple item you have made for your home (pillow, placemat, etc.) Item should be finished.
- 12 – Poster relating to any livestock species.
- 13 – Simple health poster.
- 14 – Simple safety poster.
- 15 – Scrapbook on any phase of project work.
- 16 – Paper bag puppet.
- 17 – Poster or scrapbook describing clowning activities.
- 18 – Four favorite photos taken by Cloverbud (black and white or color) mounted on tagboard.
- 19 – Poster or collection of four interesting objects from nature.
- 20 – Poster or collection of ten different seeds, identified and mounted.

- 21 – Tree leaf collection. Five different tree leaves, pressed, dried, and identified.
- 22 – Display of six different mounted insects.
- 23 – Simple craft item.
- 24 – Any other building exhibit the 4-H member has created.

CLOWNING

**Premiums: Blue, \$3; Red, \$2; White, \$1
CLASS 1800 – Clowning**

Lot

- 10 – Grades 3-5
- 20 – Grades 6-8
- 30 – Grades 9+



Exhibit Suggestions:

- Homemade prop with written explanation describing how you made it, how you use it, the audience reaction, and any other information you feel is important. Include pictures showing how you use your prop.
- Scrapbook, journal or poster of your clowning experiences. Include a written statement about what you have gained from your clowning experiences.
- Educational display on a topic. Suggestions include: types of clowns, history of clowning, developing a prop, putting on a face, developing a character and a clown kit (make-up, costume, wig, props, etc.).
- Poster on your personal clowning experiences - could include teaching others, leadership skills, interacting with others, etc.
- Costume/make-up application including your costume, a written description, and picture of you as the complete character.

COMPUTER

**Premiums: Blue, \$3; Red, \$2; White, \$1
CLASS 1900 – Computer**

Lot

- 10 – Grades 3-5
- 20 – Grades 6-8
- 30 – Grades 9+

Requirements:

- Computers may be used in judging, but emphasis is on documentation, screen print, and summary. 4-H'ers are responsible for providing and securing any hardware used for judging; hardware may not be left on display.
 - Reports and written summaries should be bound in a booklet or placed in a folder.

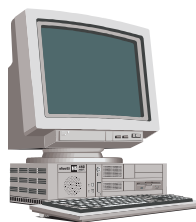

Exhibit Suggestions:

- Display showing the parts of a computer and how they work, consumer choices involved when buying a computer, how computer software can be put to use. Include statement of purpose, written plan for use, and examples of use.
- Program/software developed by the 4-H member including a statement of objectives, and discussion of program. Program/software be original or adapted, by the member, from an existing program.

CONSUMER EDUCATION

Premiums: Blue, \$3; Red, \$2; White, \$1

CLASS 2000**Lot**

- 10 – Grades 3-5
- 20 – Grades 6-8
- 30 – Grades 9+

Requirements:

- Exhibitor should be able to explain his/her choices and the reasons for those choices.

Exhibit Suggestions:

- Label comparison showing different types of labels and/or models of same included.
- Consumer comparison comparing several models of the same item, showing feature, costs, etc., with best item selected and reasons why.

CROP SCIENCE

Premiums: Blue, \$3; Red, \$2; White, \$1

CLASS 2100 – Corn**Lot**

- 10 – Grades 3-5
- 20 – Grades 6-8
- 30 – Grades 9+

Requirements:

- Crop must be grown on your farm in the year 2017.
- Include a 3x5 index card listing the variety, date planted, chemicals used, yield.

Exhibit Suggestions:

- A two quart exhibit of shelled corn, soybean or small grain variety (no ear corn).
- An educational display illustrating plant reproduction, soils, plant growth factors, plant characteristics, growing and using plants, plant growth and food production, examples of a plant disease, and the life cycle of that disease explaining causes and control.

**CRAFTS AND FINE ARTS**

Premiums: Blue, \$3; Red, \$2; White, \$1

Requirements:

- Members enrolled in Crafts & Fine Arts can exhibit in both Fine Arts and Crafts.
- Craft exhibits should demonstrate ability to follow directions using steps and procedures (may be from a kit or pattern).
- Emphasis is on the creative process and the employment of design elements and principles. The original art object should demonstrate exploration with materials, tools, and/or practiced skills, which will be described by the exhibitor.
- Exhibits must be appropriately finished.
- Project exhibits must be ready for display

CLASS 2200**CRAFTS**

- Lot 10 – Crafts - Grade 3-5
- Lot 20 – Crafts - Grade 6-8
- Lot 30 – Crafts - Grade 9+

Exhibit Suggestions:

- For a beginner, choose a project that teaches new techniques. For advanced, choose a project requiring masterful craftsmanship.
- Basket making, tie dye, beading, ceramics, leather tooling, calligraphy, etc.

CLASS 2300**FINE ARTS**

- Lot 10 – Fine Arts - Grade 3-5
- Lot 20 – Fine Arts - Grade 6-8
- Lot 30 – Fine Arts - Grade 9+

Exhibit Suggestions:

- For a beginner, choose a project that teaches new techniques. For advanced, choose a project requiring mastery.
- Original work in drawing, painting, sculpture, print process, textiles, pottery, etc.
- No kits, patterns, or craft items are allowed.

Milking cows come in by noon Tuesday, July 3 for show only but need to be registered in 4-H office on July 1.

4-H and FFA DAIRY

Judging July 3, 2018, 3 p.m.

Premiums: Blue, \$6; Red, \$5; White, \$4

SHOWMANSHIP

No advanced entry necessary. Participation ribbons in each category. A select group in each division may receive Award of Merit ribbons. There will be Champion and Reserve Champion ribbons in each division. 4-H members must show their own animal in showmanship.

- SENIOR DAIRY SHOWMANSHIP, Grades 9+
- INTERMEDIATE DAIRY SHOWMANSHIP, Grades 6-8
- BEGINNER DAIRY SHOWMANSHIP, Grades 3-5

4-H and FFA members may show only one animal per lot in each division. 4-H members also showing in the FFA division may enter two animals per lot; one 4-H animal and one FFA animal. One animal must be shown by the member and the other animal by another 4-H or FFA member.

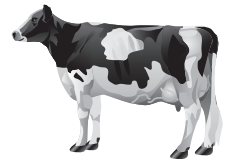
**CLASS 2400 – Cloverbud Dairy Calf**

Calf born after January 1 of current year

CLASS 2410 – Other Breeds, Registered**CLASS 2420 – Other Breeds, Grade****CLASS 2430 – Holstein, Registered****CLASS 2440 – Holstein, Grade****Lot**

- 01 – Spring heifer calf: Mar. 1, 2018 - May 31, 2018
- 02 – Winter calf: Dec. 1, 2017 - Feb. 28, 2018
- 03 – Fall calf: Sept. 1, 2017 - Nov. 30, 2017
- 04 – Summer yearling: June 1, 2017 - Aug. 31, 2017
- 05 – Spring yearling: Mar. 1, 2017 - May 31, 2017
- 06 – Winter yearling: Dec. 1, 2016 - Feb. 28, 2017
- 07 – Fall yearling: Sept. 1, 2016 - Nov. 30, 2016
- 08 – Two-year-olds: Sept. 1, 2015 - Aug. 31, 2016
- 09 – Cow, 3-4 year olds: Sept. 1, 2013 - Aug. 31, 2015
- 10 – Cow, 5 years and older born before Sept. 1, 2013
- 11 – Dry Cow



F
U
N

A
T

T
H
E

F
A
I
R

R



4-H DEMONSTRATIONS

CLASS 2500 — 4-H Demonstrations

- Sign up for demonstrations on entry day - June 30
 - Special awards - see page 59

Demo's July 2 4-7 PM

Premiums: Blue \$5; Red, \$3; White, \$2

- Lot 1 – Cloverbud
- Lot 2 – Grades 3-5
- Lot 3 – Grades 6-8
- Lot 4 – Grades 9+

4-H members may present Cloverbud, Traditional or Youth-in-Action Demonstrations on any topic of their choice.

Cloverbud Demonstrations: A show and tell type of demonstration for Kindergarteners-2nd grade, any topic, no time restrictions.

Traditional Demonstrations: 4-H'er demonstrates by him/herself or with another 4-H member on project or topic of their choice. Demonstration time suggestions: Grades 3-5 - 5-8 minutes; Grades 6-8 - 8-10 minutes; Grades 9+ - 10-15 minutes.

Youth-in-Action Demonstration: Individual or multiple 4-H'ers present an informal demonstration on how to do a particular activity and then include the audience. Involving the audience is the primary focus of a Youth-in-Action demonstration. The audience can ask questions at anytime while the 4-H'ers are demonstrating. Suggested length: 15-20 minutes.

Topics for all types of demonstrations are the 4-H'ers choice. Examples: refinishing furniture, healthy exercises, baking cookies, designing a room, clowning, painting, getting your animal ready for the fair, rocketry, how an internal combustion engine works, gardening, forestry, scrapbooking, woodworking, etc.

ELECTRIC

Premiums: Blue, \$3; Red, \$2; White, \$1
CLASS 2600 — Electric

- Lot
- 10 – Grades 3-5
- 20 – Grades 6-8
- 30 – Grades 9+

Requirements:

- A wiring diagram or schematic must accompany all electric and electronic exhibits

Exhibit Suggestions:

- Electrical item constructed for home, yard or farm
- Diagram of wiring in your home/farm showing switch locations, fuse boxes, wire size, capacities, fuse sizes, total bulk wattage, appliance wattage, number of circuits, and type of wiring installation.
- Electronic item built from kit, plan or own design with an explanation of what it is and how it is used.

4-H and FFA ENTOMOLOGY

Premiums: Blue, \$3; Red, \$2; White, \$1

CLASS 2700 — Entomology

- Lot
- 10 – Grades 3-5
- 20 – Grades 6-8
- 30 – Grades 9+

Requirements:

- Collections shall be contained in a standard 19"x16.5" glass topped case; minimum depth 3". Arrange so that the case may be displayed in a horizontal position. Place project label on lower right corner of glass top.
- Specimens must be collected. Purchased insects are not acceptable.
- Specimens must be properly pinned, with insect pins,



and labeled. The location, date and collector must be included on the labels. All labels should be visible so they can be read. Use permanent ink marker or pencil to write labels. Labels produced by a computer printer are acceptable. Small insects may need to be placed on cardboard points.

- Specimens in general collections must be correctly identified to order; specimens in specialty collections may need to be identified beyond order to family. Use common names when known.
- General insect collections must consist of at least 50 adult insect specimens, representing at least eight orders to be eligible for State Fair.

Exhibit Suggestions:

- General insect collection: 25 specimens for 3rd-5th graders, 50 or more for 6th graders and up.
- A single order collection (i.e. Coleoptera or Lepidoptera), a collection of immature insects, a collection from a particular habitat (i.e. aquatic, forest or prairie) or a collection of economic pests of a specific crop (i.e. insects attacking corn).
- A life history display (i.e. insect life cycle), a scientific investigation (e.g. insect habitats or effects of environment factors on insects), or insects in current events.
- Live projects (e.g. bee or ant colony) will be accepted if the project can be self-sustaining for up to 14 days without special care.

EXPLORING ANIMALS

Premiums: Blue, \$3; Red, \$2; White, \$1
CLASS 2800

Lot

- 10 – Grades 3-5
- 20 – Grades 6-8
- 30 – Grades 9+

Requirements:

- This area is for 4-H'ers who wish to learn more about a given specie. **Animal ownership is not required.**
- 4-H'ers enrolled in Exploring Animals, Beef, Dairy, Dairy Goat, Poultry, Rabbit, Sheep or Swine may exhibit in this category.

Exhibit Suggestions:

- An educational exhibit to show or explain something 4-H'er made, did or learned or may explore consumer issues, breeds or careers.

EXPLORING THE ENVIRONMENT

Premiums: Blue, \$3; Red, \$2; White, \$1
CLASS 2900 — Exploring the Environment

Lot

- 10 – Grades 3-5
- 20 – Grades 6-8
- 30 – Grades 9+

Exhibit Suggestions:

- Display on environmental pollution describing the causes, effects on people and other living things, and methods to correct the situation.
- Display showing features of soils such as color, structure, texture.
- A display or journal of Minnesota plants, insects, animals, birds or fish. Include pictures or drawings and information on habits, foods and shelter needs.
- Display showing erosion control practices such as minimum tillage, terraces, contour strips, grassed waterways, field windbreak, water control structures, etc.

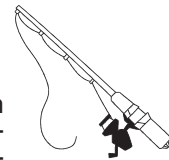

FISHING SPORTS

Premiums: Blue, \$3; Red, \$2; White, \$1
CLASS 3000 — Fishing Sports

Lot

- 10 – Grades 3-5
- 20 – Grades 6-8
- 30 – Grades 9+

Exhibit Suggestions:

- Fish identification. Describe the habitat and food needs of selected Minnesota fish; develop a panel display explaining the life history of a fish; create a model or exhibit identifying the parts of a fish.
- Fishing Knots. Identify how and where each knot is used; fishing equipment which is made or repaired such as lures, fishing rods and reels, ice fishing rig, or other fishing equipment.
- Safety practices and techniques that are related to fishing or boating.
- Examples of how water quality affects the fish ecosystem.

4-H and FFA FLOWER GARDENING

Premiums: Blue, \$3; Red, \$2; White, \$1
CLASS 3100 — Flower Gardening

Lot

- 10 – Grades 3-5
- 20 – Grades 6-8
- 30 – Grades 9+

Requirements:

- Members are responsible for plant care during the fair.
- Flowers must be exhibited in uniform containers with one cut flower or stem in each container.
- Label each container according to kind or variety.
- Live plant material will be accepted if it can be maintained in a fresh condition with ease. If not, adaptation such as photographs in place of live material may be made.

Exhibit Suggestions:

- One variety of annual flower (three stems); one variety of hardy perennials (one stem).
- One variety of summer flowering bulbs (one stem), collection of three different perennial garden flowers (one stem or stalk of each), collection of four different annual garden flowers (one stem of each), single stem of one of the following: glad spike, rose or dahlia.
- Flower bouquet or arrangement on any theme.
- Display of dried flowers with a card explaining drying method.
- My Flower Garden - exhibit on poster board, not to exceed 22 x 28". Include a plan of the garden drawn to scale, the correct variety name and pictures (or photographs) of the flowers grown. Be prepared to discuss the process from soil preparation to blooming.
- Educational Exhibit showing the principles of propagation or reproduction, nutrition, culture and physiology (how a plant lives and grows).

FOOD AND NUTRITION

Premiums: Blue, \$3; Red, \$2; White, \$1
CLASS 3200 — Food and Nutrition

Lot

- 10 – Grades 3-5
- 20 – Grades 6-8
- 30 – Grades 9+

Requirements:

- Exhibit may be food items and/or displays.
- Exhibitors should be prepared to discuss with the judge, references and information sources, nutritional values, methods, menu, costs, etc., as appropriate to that exhibit.
- The exhibit may be a poster, mobile, three-dimensional display, scrapbook, balance beam, charts, journals, pictures, slides, equipment, supplies, photographs, puppet play, skit, judging comparison, taped interview, file of ideas, research study, etc.
- Pictures, food models, plaster, plastic, papier-maché, etc., are preferable to perishable foods in an educational exhibit. Perishable foods should be used only if they add to or help explain the educational exhibit. If perishable food is a part of the exhibit, the food is to be brought just for judging.
- Exhibits containing perishable foods, which will be discarded, must include a colored photograph of the food. The photograph should be taken prior to the fair and attached to the display. This photograph and a 3x5 note card listing nutrition information and the recipe will be displayed as the exhibit instead of the food.
- Food exhibits should consist of a representative sample; for example 4 muffins, cookies, brownies; 1 loaf of bread.

Exhibit Suggestions:

- One serving of a nutritious food (vegetable or fruit dish, snack, bread, dairy, etc.). Include 8-1/2 x 11 poster showing nutritional value, recipe, and a photo of the food.
- Study of nutrients needed for yourself or someone else, using the dietary guidelines and Food Guide Pyramid.
- Make a food or fitness plan for yourself or someone else and show how it relates to nutritional and energy needs. (Example: an athlete on a volleyball team, a teen who doesn't have a lot of time).
- Adapt a recipe(s) to show healthier ingredient choices.
- Study of how physical fitness and/or food choices are related to disease (ex.: cancer, heart disease, osteoporosis, diabetes, etc.)
- Study of labels from similar food items, comparing important nutrient content like fat, fiber and sugar.
- Exhibit showing food and/or kitchen safety.
- Nutrition/food science experiment.

CLASS 3300 — Food Preservation

Lot

- 10 – Grades 3-5
- 20 – Grades 6-8
- 30 – Grades 9+

Requirements:

- Exhibitor must be enrolled in food & Nutrition project.
- All recipes, procedures and times followed must be according to current USDA and/or University of Minnesota home food preservation publications.
- Containers should be labeled with a 2" x 3" label with the following information; name, county, product, processing time and method, and date product was packed.
- Jars should be heat-tempered glass canning jars.
- All jars should be sealed. Leave screw bands on two piece jar lids. Jellies and jams should be covered with lids.

- Use pint jars for fruit, vegetables and fish; one-half pint jars for jams and jellies; one quart jars for pickled products.
- Jellies and jams must be processed in boiling water bath according to USDA and/or University of Minnesota food preservation publications, available through the Extension Office. Note: Paraffin is not acceptable.
- No artificial food coloring should be added to entries.
- Dried foods may be stored in glass jars, self-sealing plastic bags or airtight plastic bags. The quantity of dried foods should be: fruits and vegetables - 1/2 cup or more of each, herbs - 1/4 cup of each in whole leaf form, meat - 6 strips.

Exhibit Suggestions:

- Two jars of different fruits or different vegetables.
- Different jams, jellies, preserves, low-sugar spreads (no frozen).
- Different type pickled products (fermented or added acid, including pickles, sauerkraut, relishes, salsa).
- Two jars different meats, poultry and/or fish. (Fish must be in pint jars.)
- Two different dried vegetables, dried fruits.
- Six different dried herbs.
- Six strips of beef or venison jerky.
- Food science experiment or educational display.

FOREST RESOURCES

Premiums: Blue, \$3; Red, \$2; White, \$1
CLASS 3400 — Forest Resources

Lot

- 10 – Grades 3-5
- 20 – Grades 6-8
- 30 – Grades 9+

Requirements:

- Exhibits should be mounted on cardboard or other sturdy material.

Exhibit Suggestions:

- Collection of leaves or needles with twigs, identified with their common name. Common name should be printed near the identified leaf/needle.
- Photographic display of forest products - include the name of the product/use to identify the photograph.
- Display showing tree growth; annual ring cross-sections; make a seed collection.
- Prepare a report with drawings about your favorite tree -- include name of tree, drawings or pictures of tree, facts and uses of the tree, and other appropriate information.
- Display showing layers of the forest; renewable versus non-renewable resources; forestry careers; leaf and twig identification; taxonomic keys; tree road maps.
- Display showing forest succession; tree and forest measurements; fire's effect on the forest; how trees grow; forest types; harvesting methods; entomology of the forest; pathology of the forest.
- Display showing forest products, including maple syrup production; wood products; Christmas trees or other forest resources (recreation, wildlife, etc.).
- Display showing specialized woodland management, including shelterbelts/windbreaks and urban forestry.

**FRUIT**

Premiums: Blue, \$3; Red, \$2; White, \$1

CLASS 3500 — Fruit**Lot**

- 10 – Grades 3-5
- 20 – Grades 6-8
- 30 – Grades 9+

Exhibit Suggestions:

- Display showing a comparison of several varieties of the same fruit (labeled); display using a branch to illustrate proper pruning of fruit trees and explaining the process; illustrate the many uses of fruits (fresh, jams, juices, cooking, baking, salads and recipes); illustrate the use of fruits as natural dyes.
- Educational display illustrating diseases (actual specimens) or insects (actual specimens) and methods of control.

**Requirements:**

- Include a 3x5 index card listing the varieties of fruit, name and club of exhibitor.
- If exhibiting fruit samples, exhibitor should bring 6 items of one variety of fruit.

GEOLOGY

Premiums: Blue, \$3; Red, \$2; White, \$1
CLASS 3600 — Geology

Lot

- 10 – Grades 3-5
- 20 – Grades 6-8
- 30 – Grades 9+

Requirements:

- Attach specimens securely to a backboard and display in a glass-topped case of the same model as used by the entomologists. Specimens should be approximately 2" x 2". Label each specimen using the label described on page seven of the Geology Manual. Size of label may be reduced to fit display case, if needed. Attach specimens so they will not fall if case is set on its edge. Member must have a knowledge of how specimens are identified as to rock or fossil type.

Exhibit Suggestions:

- Display of birthstones, a rock plate, or an egg carton collection (see geology bulletin), six silly silicates.
- Rocks, minerals or fossils from within Minnesota or on a definite theme such as metamorphism, weathering, quartz minerals, ores, or a theme of your own choosing.
- Polished rock types used to make decorative items such as paperweights and jewelry; include an unpolished specimen of each rock type.
- Educational exhibit showing the "science hows and whys" dealing with the principles of geology and natural earth sciences.



GEOSPATIAL

Premiums: Blue, \$3; Red, \$2; White, \$1

CLASS 3725 — Geospatial

Lot

- 10 – Grades 3-5
- 20 – Grades 6-8
- 30 – Grades 9+

Requirements:

- Exhibits may include a poster, display or booklet. 4-H'ers may additionally share their project work through a computer based presentation. Exhibitors will need to bring the appropriate software and presentation data.
- Exhibits may include community maps, comparison of GPS units, ways in which GIS and GPS programs are used, and reviews of software and resources available.

Note: Geographic Information System and Global Positioning System (GIS/GPS) programs allow 4-H members to explore science, engineering and technology and combine to form the content for the Geospatial project area. Appropriate work in this area can include investigations into the history of GIS and/or GPS, current uses, equipment and software and more. Development of GIS maps that incorporate waypoints and trails created through GPS are encouraged.

GLOBAL CONNECTIONS

Premiums: Blue, \$3; Red, \$2; White, \$1

CLASS 3800 — Global Connections

Lot

- 10 – Grades 3-5
- 20 – Grades 6-8
- 30 – Grades 9+

Exhibit Suggestions:

- Poster or report explaining what you learned as a result of a cross-cultural home stay experience.
- Report or display on mission trip, school trip, pen pal, etc.

4-H and FFA GOATS

Premiums: Blue, \$4; Red, \$3; White, \$2

Judging Tuesday, July 3, 2018 at 2 p.m.

Goats will remain on grounds for the entire fair.

SHOWMANSHIP

No advanced entry necessary. Participation ribbons in each category. A select group in each division may receive Award of Merit ribbons. There will be Champion and Reserve Champion ribbons in each division. 4-H members must show their own animal in showmanship.

Senior showmanship, grades 9+; Intermediate showmanship, grades 6-8; Beginner showmanship, grades 3-5.

All goats need to have a USDA scrapies eradication ID tag or tattoo with premise paper presented.

All goats that are within 30 days of giving birth (either before or after birthing) may not be exhibited.

CLASS 3900 — Cloverbud Goat

Choose and bring one goat only, any age.

CLASS 3910 — Dairy Goat Production

Lot

- 01 – Junior doe kid: April 1 - May 30, 2018

- 02 – Senior doe kid: Jan. 1 - March 31, 2018
- 03 – Dry yearling doe: Jan. 1 - Dec. 31, 2017
- 04 – Milking yearling doe: Jan. 1 - Dec. 31, 2017
- 05 – Milking two year old doe: Jan. 1 - Dec. 31, 2016
- 06 – Milking doe, 3 years and under 5 years: born in 2014 or 2015
- 07 – Milking doe, 5 years or older; born in 2012 or before

CLASS 7320 — Other Goat

Lot

- 01 – Non-dairy goat (Pygmy, Angora, etc.) born after January of current year.
- 02 – Non-dairy goat (Pygmy, Angora, etc.) born before January of current year.

CLASS 7330 — Meat Goat Breeding

Lot

- 01 – Junior Doe Kid - born April 1 - May 30, 2018
- 02 – Senior Doe Kid - born January 1 - March 31, 2018
- 03 – Dry Yearling Doe - born Jan. 1 - Dec. 31, 2017

CLASS 7340 — Market Wether or Doe

Lot

- 01 – Dairy Wether
- 02 – Meat Wether
- 03 – 2nd Dairy Doe
- 04 – 2nd Meat Doe

HEALTH

Premiums: Blue, \$3; Red, \$2; White, \$1
CLASS 4000 — Health

Lot

- 10 – Grades 3-5
- 20 – Grades 6-8
- 30 – Grades 9+

Exhibit Suggestions:

- Report on a health issue (i.e. alcohol and chemical abuse, eating disorders, sexuality, sexually transmitted disease, pregnancy, stress, depression, etc.) of your choice.
- Report on a community project that you conducted on a health issue. Include objectives, audience, timetable, program description, materials, community support and evaluation.

HOME ENVIRONMENT

Premiums: Blue, \$3; Red, \$2; White, \$1
CLASS 4100 — Home Environment

Lot

- 10 – Grades 3-5
- 20 – Grades 6-8
- 30 – Grades 9+

Requirements:

- Members exhibiting in this project should be prepared to discuss and/or have written information to show how their exhibit applies to the home, how and where it is used or displayed, and all details of how it was made or selected. They should know about the subject matter of the specific exhibit, the materials used, how and why it was done, costs involved, and alternatives considered.
- A photograph and report showing its place in the home environment must accompany exhibits that are items for the home.
- Pictures and wall hangings that are exhibited should be finished and ready to hang.
- Purchased kits may not be used.

Exhibit Suggestions:

- Finished or refinished wood item, or reupholstered furniture.

- Repaired, restored, or remodeled item for the home.
- Chart and/or plan for the care and maintenance of the inside or outside of home including daily, weekly, monthly and yearly jobs.
- An article remade or reclaimed for the home with a link to the past, including history of use.
- Description, diagrams/photos, samples and cost of a redecorating or remodeling plan showing before and after.

4-H and FFA HORSE

Judging Saturday, June 30, 2018, 9 a.m.

4-H participants must be entered by 8:30 a.m. on June 30. (Horses will be brought in on judging day and taken home after the judging.)

All participants must wear helmets in arena.

Horse exhibitors must bring proof of current negative Coggin's Test (within 12 months prior to show date) to the fair. Please bring a copy for our records.

Premiums: Blue, \$4; Red, \$3; White, \$2

CLASS 4200 – Cloverbud Horse

Lot

- 01 – Cloverbud Showmanship
- 02 – Cloverbud Horsemanship (walk, trot only). One horse only

CLASS 4210 – Halter Showmanship

Lot

- 01 – Exhibitor 10th grade and older
- 02 – Exhibitor 8th & 9th grade
- 03 – Exhibitor 6th & 7th grade
- 04 – Exhibitor 1st year 4-H member thru 5th grade
- 05 – Exhibitor Novice

CLASS 4220 – English Pleasure

Lot

- 01 – Exhibitor of any grade

CLASS 4230 – English Equitation

Lot

- 01 – Exhibitor of any grade

CLASS 4240 – Western Horsemanship

Lot

- 01 – Exhibitor 10th grade & older
- 02 – Exhibitor 8th & 9th grade
- 03 – Exhibitor 6th & 7th grade
- 04 – Exhibitor 1st year 4-H member thru 5th grade
- 05 – Exhibitor Novice (walk/trot only)

CLASS 4250 – Western Pleasure

Lot

- 01 – Exhibitor 10th grade & older
- 02 – Exhibitor 8th & 9th grade
- 03 – Exhibitor 6th & 7th grade
- 04 – Exhibitor 1st year 4-H member thru 5th grade
- 05 – Exhibitor Novice (walk/trot only)

CLASS 4260 – Pole Weaving and CLASS 4270 – Barrels

Lot

- 01 – Exhibitor 10th grade & older
- 02 – Exhibitor 8th & 9th grade
- 03 – Exhibitor 6th & 7th grade
- 04 – Exhibitor 1st year 4-H member thru 5th grade
- 05 – Exhibitor Novice (walk/trot only)

HORSELESS HORSE

Premiums: Blue, \$3; Red, \$2; White, \$1
CLASS 4350 – Horseless Horse

Lot

- 10 – Horseless - Grades 3-5
- 20 – Horseless - Grades 6-8
- 30 – Horseless - Grades 9+

Requirements:

- Exhibits may be a model, poster, scrapbook, essay, and/or article. The exhibit should show or explain something the 4-H member has made, done or learned in the project.
- Exhibits are judged on entry day in the 4-H building.
- Projects will be judged as follows:

Attracts attention, holds interest	25%
Educational value (tells story)	25%
Knowledge and ability to explain.	50%

HORSE RELATED

Premiums: Blue, \$3; Red, \$2; White, \$1
CLASS 4400 – Horseless Horse

Lot

- 10 – Horse Related - Grades 3-5
- 20 – Horse Related - Grades 6-8
- 30 – Horse Related - Grades 9+

Requirements:

- Exhibits may be a model, poster, scrapbook, essay, and/or article. The exhibit should show or explain something the 4-H member has made, done or learned in the project.
- Exhibits are judged on entry day in the 4-H building.
- Projects will be judged as follows:

Attracts attention, holds interest	25%
Educational value (tells story)	25%
Knowledge and ability to explain.	50%

INDOOR GARDENING

Premiums: Blue, \$3; Red, \$2; White, \$1
CLASS 4500 – Indoor Gardening

Lot

- 10 – Grades 3-5
- 20 – Grades 6-8
- 30 – Grades 9+



Requirements:

POTTED PLANTS:

- Flowering plants should be in bloom.
- Foliage plants should be in vigorous condition.
- Plants should be grown in the exhibited container for at least one month prior to fair.

PLANTS IN HANGING CONTAINERS:

- Container for the plant should not be more than 10" in depth of diameter.
- Maximum total length of hanger and plant should not exceed 4'.
- Evaluation will include appropriateness of plant for a hanging container, condition, arrangement, hanger to container to plant relationship, and plants being well established.

TERRARIUMS:

- The terrarium may not exceed 24" in any dimension.
- Terrarium should be planted four-six weeks ahead of exhibiting.
- Members must be able to identify all plant materials

in their terrariums, know why they were selected for use (quality, container and design).

Exhibit Suggestions:

- Two or more varieties of house plants with common and botanical name.
- Terrarium or dish garden; consider terrarium material of general terrarium plant of native and woodland plants of Minnesota.
- Educational exhibit showing plant propagation, plant history, forcing bulbs, life cycle of a flowering plant, etc.

LAWN AND LANDSCAPE DESIGN

Premiums: Blue, \$3; Red, \$2; White, \$1
CLASS 4600 – Lawn and Landscape

Lot

- 10 – Grades 3-5
- 20 – Grades 6-8
- 30 – Grades 9+

Requirements:

- Evaluation will be based on design, neatness, plants used and story told.

Exhibit Suggestions:

- Landscape Plan (not to exceed 22" x 28") drawn to scale with plants and major areas of yard labeled; should show changes and future plans. Photographs showing "before and after" views are desirable.
- Design a project meeting for this project area (in booklet form) including what you would teach, how you would teach it, goals of your meeting, activities you would include, and visual aids you would use.

NEEDLE ARTS

Premiums: Blue, \$3; Red, \$2; White, \$1
CLASS 4700 – Fiber/Needle Arts

Lot

- 10 – Grades 3-5
- 20 – Grades 6-8
- 30 – Grades 9+

Requirements:

- Each exhibit must include a consumer information tag, if appropriate, with the following information: pattern company name and number, techniques, fiber content, cost and care instructions.
- If item is framed, a wall hanging, or to be displayed on a wall, it should be finished and ready to hang.

Exhibit Suggestions:

- Any item made by the member using the techniques of knitting, crocheting, embroidery and crewel, counted cross stitch, needlepoint, hardanger, hand quilting, weaving, applique, latch hook, tatting, other.
- Consumer Product Analysis: Comparison and evaluation of materials, supplies or accessories used for a needle arts technique.
- Historical/Cultural Study: Story, poster, or display about a needle arts heirloom from your family or local history museum. Exhibit must include information about how item should be preserved.

PHOTOGRAPHY

Premiums: Blue, \$3; Red, \$2; White, \$1
CLASS 4800 – Photography

Lot

- 10 – Grades 3-5
- 20 – Grades 6-8
- 30 – Grades 9+

Requirements:

- All photos exhibited must have been taken/produced by

exhibitor during the current project year.

- Exhibitor's name, address, phone number, age, grade, club and county should be clearly printed on the back of the exhibit. Photos should be mounted on mat board or posterboard; **suitably sized** for the number of photos being used. **Do not use frames or glass. (You may be docked a ribbon placing if you bring a framed exhibit.)**
- Enlargements may range in size from 5x7" to 11x14" and should be mounted with appropriate size matting.
- If the exhibit is an enlargement or has been enhanced, the original photo(s) should be attached to the exhibit.

Exhibit Suggestions:

- A photo story of 5 to 7 photos.
- Four to six with a common theme or subject (e.g. seasons, action photos, close-ups of people, "best" etc.).
- An enlargement.
- Slide show with an accompanying written script. Slides should be in plastic slide sheets.
- Exhibit of advanced photo skills such as: photo journalism, portrait, commercial, or close-up photography, advanced darkroom techniques.
- Digitally enhanced photos.

4-H and FFA PLANT AND SOIL SCIENCE

Premiums: Blue, \$3; Red, \$2; White, \$1
CLASS 4900 – Plant and Soil Sciences

Lot

- 10 – Grades 3-5
- 20 – Grades 6-8
- 30 – Grades 9+

Exhibit Suggestions:

- An educational display illustrating one of the following ideas: plant reproduction, soils, plant growth factors, plant characteristics, growing and using plants, plant growth and food production, examples of a plant disease, and the life cycle of that disease explaining causes and control.

4-H and FFA POTATO

Premiums: Blue, \$3; Red, \$2; White, \$1
CLASS 5000 – Potato

Lot

- 10 – Grades 3-5
- 20 – Grades 6-8
- 30 – Grades 9+

Requirements:

- Ten potatoes (this year's crop) with variety identified on a 3 x 5 card.

Exhibit Suggestions:

- Educational display illustrating diseases and control, methods of mulching and reasons, causes and effects of sun scald.

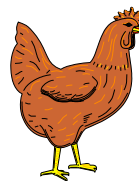

4-H and FFA POULTRY

Premiums: Blue, \$3; Red, \$2; White, \$1
 Judging Monday, July 2, 2018, 2 p.m., Show Arena

Bring padlock and shavings for cages. You must have a certificate from the hatchery indicating parent stock is negative for pullorum-typhoid within the last 12 months have a health certificate indicating a negative test for pullorum-typhoid within 90 days of the fair.

Poultry testing must be done **EACH** year.
Copy of pullorum certificate must be turned in to the exhibit building. Please be considerate and clean your cages.

Chickens, turkeys, and game birds at exhibitions, except baby poultry, **must be individually identified with a leg or wing band.**

For questions related to poultry exhibition requirements, please contact the Minnesota Poultry Testing Laboratory at 320-231-5170 - www.mn.gov/bah

Poultry exhibited must be of this year's hatch, except where specifically noted. All poultry, except waterfowl and pigeons, must have health certificates.

SHOWMANSHIP

No advanced entry necessary. Participation ribbons in each category. A select group in each division may receive Award of Merit ribbons. There will be Champion and Reserve Champion ribbons in each division. 4-H members must show their own animal in showmanship.

Senior showmanship, grades 9+; Intermediate showmanship, grades 6-8; Beginner showmanship, grades 3-5.

CLASS 7600 — Cloverbud Poultry

Choose and bring only one bird (from duck, goose, chicken, turkey or show and hobby). Must be current year's hatch.

CLASS 5110 — Chickens

Lot

- 01– Market pen of 2 males or 2 females of same breed emphasizing market type.
- 02– Egg production pen of 2 pullets of same breed, hatched prior to April 1.
- 03– Standard breeding pen of 1 male and 2 females of same breed.
- 04– Bantam breeding pen of 1 male and 2 females of same breed.

CLASS 5120 — Ducks

Lot

- 01– Market pen of 2 females or 2 males emphasizing meat market qualities.
- 02– Standard breeding pen of 1 male and 2 females of same breed.
- 03– Bantam breeding pen of 1 male and 2 females of same breed.

CLASS 5130 — Geese

Lot

- 01– Market pen of 2 females or 2 males emphasizing meat market qualities.
- 02– Breeding pen of 1 male and 2 females of same breed.

CLASS 5140 — Turkeys

Lot

- 01– Market pen of 2 females or 2 males emphasizing meat market qualities.
- 02– Breeding pen of 1 male and 2 females of same breed.

CLASS 5150 — Show and Hobby

These birds can be any age with testing conducted within the last 6 months. Two birds per pen with the exception of extremely large birds like an ostrich.

Lot

- 01– Pigeons
- 02– Pheasants

03– Quail

04– Other Fowl (please indicate species. Chickens, ducks, geese and turkeys not eligible).

CLASS 5160 — Pigeons

Lot

- 01– Utility - Breeding Pair
- 02– Utility - Young Bird
- 03– Fancy - Breeding Pair
- 04– Fancy - Young Bird
- 05– Flying - Breeding Pair
- 06– Flying - Young Bird

Rules for Pigeons

- One pair of breeding pigeons consists of one male and one female of the same breed.
- A young bird is one purebred bird male or female, this year band.
- All breeding pairs must have been bred the previous year or earlier. This means the birds must be at least one year old to be part of a breeding pair.
- No health certificate is required. Any bird that looks ill or diseased will not be allowed to be shown. It is recommended that you practice a vaccinating program.
- **All birds must be banded.** Must have previous year's band or older on breeding pair. Bands must be seamless and the correct size for the breed. Seamless bands within one size will be accepted.
- All pigeons will be judged according to the Pigeon standard book: 50% breed characteristics (true to breed: refer to pigeon standard). 25% conditioning (clean feathers and feet, evidence of extra work in preparing bird for show), and 25% presentation (showmanship).

CLASS 5170 — Guinea Fowl

Lot

- 01– Breeding Pen Trio (one male & two females)
- 02– Market Pen Pair (two males or two females)

Rules for Guinea Fowl

- Guinea fowl must be this year's hatch.
- Only Pearls, Whites and Lavender breeds can be shown.

4-H and FFA RABBITS

Premiums: Blue, \$3; Red, \$2; White, \$1

Judging Monday, July 2, 2018, 2 p.m., Show Arena

Bring padlock and shavings for cages.

Please be considerate and clean your cages.

SHOWMANSHIP

No advanced entry necessary. Participation ribbons in each category. A select group in each division may receive Award of Merit ribbons. There will be Champion and Reserve Champion ribbons in each division. 4-H members must show their own animal in showmanship.

- SENIOR RABBIT SHOWMANSHIP – Grades 9+
- INTERMEDIATE RABBIT SHOWMANSHIP – Grades 6-8
- BEGINNER RABBIT SHOWMANSHIP – Grades 3-5

Requirements

- Purebred rabbits are those which have a three-generation pedigree showing the ancestral background being of all the same breed, making it eligible for registration.
- All breeds recognized by the American Rabbit Breeders Association are eligible. Rabbits will be judged according to ARBA standards.

- Each rabbit must be permanently tattooed in the left ear for identification purposes.

CLASS 5200 – Cloverbud Rabbit

Choose and bring only one rabbit.

CLASS 5210 – Small Breeds, Purebreds

You are allowed to sign up for more than one per lot if you own two different breeds.

Lot

01 – Senior Buck over 6 months of age
 02 – Senior Doe over 6 months of age
 03 – Junior Buck under 6 months of age
 04 – Junior Doe under 6 months of age
 4 Class (small) rabbit breeds include Dutch, Holland, Lop, Jersey Woolly, Mini Lop, American Fuzzy Lop, American Sable, Dwarf Hotot, English Angora, French Angora, satin Angora, Belgian Hare, Britannia Petite, Standard Chinchilla, English Spot, Florida White, Harlequin, Havana, Himalayn, Lilac, Rhinelander, Silver, Silver Marten and Tan

CLASS 5220 – LARGE BREEDS, PUREBREDS

You are allowed to sign up for more than one per lot if you own two different breeds.

Lot

01 – Senior Buck over 8 months of age
 02 – Senior Doe over 8 months of age
 03 – Intermediate Buck 6-8 months of age
 04 – Intermediate Doe 6-8 months of age
 05 – Junior Buck under 6 months of age
 06 – Junior Doe under 6 months of age
 6 Class (large) rabbit breed include New Zeland, Satin, American Giant Angora, Bevern, California, Champagne, Dargent, Checkered Giant, American Chinchilla, Giant Chinchilla, Cinnamon, Creme Dargent, Flemish Giant, Hotot, English Lop, Palomino and Silver Fox.

CLASS 5230 – MINI REX

Lot

01 – Senior Buck over 8 months of age
 02 – Senior Doe over 8 months of age
 03 – Intermediate Buck 6-8 months of age
 04 – Intermediate Doe 6-8 months of age
 05 – Junior Buck under 6 months of age
 06 – Junior Doe under 6 months of age

CLASS 5240 – MARKET RABBIT

Lot

01 – Single fryer - purebred or crossbred. Not over 70 days of age, weighing 3-5 lbs.
 02 – Pen of 2 fryers - purebred or crossbred, all the same breed and variety, not over 70 days of age on day of show, weighing 3-5 lbs.

ROBOTICS

Premiums: Blue, \$3; Red, \$2; White, \$1
CLASS 5300

Lot

10 – Grade 3-5
 20 – Grade 6-8
 30 – Grade 9+

NOTE: The goal of the 4-H robotics program is for the 4-H members to explore science, technology and engineering through designing and building a functioning robot. The robot can be either programmable or remote controlled. The robot can be created by an individual or a group.

REQUIREMENTS:

- Exhibits may have a one page report explaining the function, purpose and construction of the robot.

EXHIBIT SUGGESTION:

- A robot(s), a display, diagrams of programming, booklets, etc.

QUILTING

Premiums: Blue, \$3; Red, \$2; White, \$1
CLASS 5400

Lot

10 – Grade 3-5
 20 – Grade 6-8
 30 – Grade 9+

Exhibit Suggestions:

- A quilted item
- Repair of an old quilt
- A display showing the history of quilting, fabrics and patterns used in quilting, or a topic of your choice.

SAFETY

Premiums: Blue, \$3; Red, \$2; White, \$1
CLASS 5500

Lot

10 – Grade 3-5
 20 – Grade 6-8
 30 – Grade 9+

Exhibit Suggestions:

- Explore a safety issue of your choice. Ideas include traffic safety, home safety, farm safety, community safety, fire prevention, and first aid kit. Include an item for display representative of project activity.
- Prepare a First Aid Kit and be able to explain the reasons for the items you included.

SCRAPBOOKING/Digital Albums

Premiums: Blue, \$3; Red, \$2; White, \$1
CLASS 5600

Lot

10 – Grade 3-5
 20 – Grade 6-8
 30 – Grade 9+

REQUIREMENTS:

- Exhibit should tell a story with captions and/or journaling.
- Pages should be in a standard, bound (not loose) album, in any size.
- Exhibit should reflect the use of at least three scrapbooking techniques and/or tools.
- All pages entered must be acid and lignin free; page protectors must also be used where applicable.

EXHIBIT SUGGESTIONS:

- Themed albums, i.e. vacation, special occasion, wedding, graduation, heritage, etc.
- **Digital albums.**
- Two-page spread, six-page spread, etc. Exhibit should specify which set of pages is the exhibit. Educational display relating to scrapbooking.

SELF-DETERMINED

Premiums: Blue, \$3; Red, \$2; White, \$1
CLASS 5700 – Self-Determined

Lot

10 – Grades 3-5
 20 – Grades 6-8
 30 – Grades 9+

Requirements:

- This division is intended for an exhibit that doesn't fit in any other project area. This is not a "catch-all" category but rather intentional self-directed learning. Member must be enrolled in the Self-Determined project.

Exhibit Suggestions:

- Poster, display or notebook showing the process of doing the activity/project.
- Display of finished work.

4-H and FFA SHEEP

Premiums: Blue, \$4; Red, \$3; White, \$2

Judging Tuesday, July 3, 2018, 9 a.m., Sheep Arena

SHOWMANSHIP

No advanced entry necessary. Participation ribbons in each division. A select group in each division may receive Award of Merit ribbons. There will be Champion and Reserve Champion ribbons in each division. 4-H member must show their own animal in showmanship.

- SENIOR SHEEP SHOWMANSHIP -
Grades 9+
- INTERMEDIATE SHEEP SHOWMANSHIP -
Grades 6-8
- BEGINNER SHEEP SHOWMANSHIP -
Grades 3-5

All sheep need to have a USDA scrapies eradication ID tag or tattoo with premise paper presented.

All sheep that are within 30 days of giving birth (either before or after birthing) may not be exhibited.

Exhibitors are responsible for clean-up after shearing.

CLASS 5800 – Cloverbud Sheep Class

Choose and bring only one animal, a ewe or a wether.

**CLASS 5810 – Breeding Ewe Lamb
Meat Breeds, Purebred****Lot**

- 01 – Ewe lamb born in January of current year.
- 02 – Ewe lamb born in February of current year.
- 03 – Ewe lamb born in March of current year.

**CLASS 5820 – Breeding Ewe Lamb
Wool Breeds, Purebred**

(Columbia, Corriedale, Rambouillet and Targhee)

Lot

- 01 – Ewe lamb born in January of current year.
- 02 – Ewe lamb born in February of current year.
- 03 – Ewe lamb born in March of current year.

**CLASS 5830 – Breeding Ewe Lamb
Grade and Commercial****Lot**

- 01 – Ewe lamb born in January of current year.
- 02 – Ewe lamb born in February of current year.
- 03 – Ewe lamb born in March of current year.

**CLASS 5840 – Yearling Ewe, not lambed
(Born after Jan. 1 of previous year)****Lot**

- 01 – Yearling ewe, meat breed, purebred
- 02 – Yearling ewe, wool breed, purebred (Columbia, Corriedale, Rambouillet and Targhee)
- 03 – Yearling ewe, grade and commercial

**CLASS 5850 – Yearling Ewe, lambed
(Born after Jan. 1 of previous year)****Lot**

- 01 – Yearling ewe, meat breed, purebred
- 02 – Yearling ewe, wool breed, purebred (Columbia,

Corriedale, Rambouillet and Targhee)

03 – Yearling ewe, grade and commercial.

**CLASS 5860 – Black Face Market Lamb
Ewe or Wether**

Born on or after January 1 of the current year

Lot

- 01 – 1st market lamb, all breeds
 - 02 – 2nd market lamb, all breeds
- Second market lamb must show in separate weight class; if at fair time both market lambs end up in one weight division, one animal will be moved up to the next weight class.

CLASS 5870**White Face Market Lamb
Ewe or Wether**

Born on or after January 1 of the current year.

Lot

- 01 – 1st market lamb, all breeds
 - 02 – 2nd market lamb, all breeds
- Second market lamb must show in separate weight class; if at fair time both market lambs end up in one weight division, one animal will be moved up to the next weight class.

CLASS 5880**Speckled Face Market Lamb
Ewe or Wether****Lot**

- 01 – 1st market lamb, all breeds
 - 02 – 2nd market lamb, all breeds
- Second market lamb must show in separate weight class; if at fair time both market lambs end up in one weight division, one animal will be moved up to the next weight class.

SHOOTING SPORTS

Premiums: Blue, \$3; Red, \$2; White, \$1
CLASS 5900 – Shooting Sports

Lot

- 10 – Grades 3-5
- 20 – Grades 6-8
- 30 – Grades 9+

Requirements:

- Exhibit may not exceed 12" deep x 24" wide x 36" high, except that a gun, bow and arrow, or taxidermy item may be included in a display and will not be considered in the calculation of dimensions.
- No explosive materials are allowed. Arrows must be secured in such a manner so as to prevent their points or edges from being a hazard. Only sporting firearms and bows will be exhibited, displayed or demonstrated.

Exhibit Suggestions:

- Safety techniques applied to shooting activities (e.g., range commands and range safety, eye and ear protection, cleaning a firearm, dressing for safety-first aid, survival skills, etc.).
- Shooting Skills (e.g., basic safety rules, basic parts and functions of each piece of equipment, care and maintenance, accessories, position, etc.).
- Display illustrating key field identification features of a group of game animals (e.g., distinguishing various species of puddle ducks, differences among five look-alike species, of upland game birds, etc.)
- Leadership skills learned in your shooting sports club.
- History and nomenclature of trapping, hunting and firearms.
- Sportsmanship: Ethical behavior and responsibility, effects of values to wildlife of modern game laws and regulations.

4-H and FFA SHOP/WOOD SCIENCE

Premiums: Blue, \$3; Red, \$2; White, \$1
CLASS 6000 – Shop/Wood Science

Lot

- 10 – Grades 3-5
- 20 – Grades 6-8
- 30 – Grades 9+

Requirements:

- Exhibit must not take up more than 20 square feet of floor space.
- Attach a card to all exhibits describing construction materials, unusual joinery finishing techniques and total cost.

Exhibit Suggestions:

- Article made of wood or metal
- Wooden or metal article repaired, finished or refinished.
- Display on properties, uses or processing of wood.

SMALL ENGINES

Premiums: Blue, \$3; Red, \$2; White, \$1
CLASS 6100 – SMALL ENGINES

Lot

- 10 – Grades 3-5
- 20 – Grades 6-8
- 30 – Grades 9+

Exhibit Suggestions:

- Small engine that has been reconditioned or repaired.
- A device constructed by a member utilizing a small engine.
- Display on the parts of an engine.

4-H and FFA VEGETABLE GARDENING

Premiums: Blue, \$3; Red, \$2; White, \$1
CLASS 6200 – Vegetable Gardening

Lot

- 10 – Grades 3-5
- 20 – Grades 6-8
- 30 – Grades 9+

Requirements:

- Label vegetables with proper variety names.
- When exhibiting large size vegetables (cabbage, squash, melon, pumpkin, cauliflower, Swiss chard, etc.) include one sample; medium size vegetables (tomatoes, onions, peppers, turnips, beets, cucumbers, kohlrabi, carrots, etc.) include three samples; small size vegetables (snap beans, lima beans, green beans, green peas, etc.) include 12 samples.
- Do not use potatoes or cherry tomatoes in the exhibit.

Exhibit Suggestions:

- Collection of three or more different vegetables (use the guide above).
- Display showing three varieties of the same vegetable.
- Educational display showing some aspect of vegetable gardening (e.g., the difference in development between thinned vs. unthinned vegetables).
- A mini garden planted in a tub, pail or large planter.

4-H and FFA VETERINARY SCIENCE

Premiums: Blue, \$3; Red, \$2; White, \$1
CLASS 6300 – Veterinary Science

Lot

- 10 – Grades 3-5
- 20 – Grades 6-8
- 30 – Grades 9+

Requirements:

- Exhibit may include models, diagrams, and/or actual articles.
- Do not bring live animals.

WATER AND WETLANDS

Premiums: Blue, \$3; Red, \$2; White, \$1
CLASS 6400 – Water/Wetlands

Lot

- 10 – Grades 3-5
- 20 – Grades 6-8
- 30 – Grades 9+

Exhibit Suggestions:

- Display showing the five unique physical properties of water; the hydrologic or water cycle; the quantities and uses made of water by families, municipalities, industries, animals and plants.
- Display on water quality or management - pollution, conservation, water quality standards, etc.

WILDLIFE/BIOLOGY

Premiums: Blue, \$3; Red, \$2; White, \$1
CLASS 6500 – Wildlife/Biology

Lot

- 10 – Grades 3-5
- 20 – Grades 6-8
- 30 – Grades 9+

Exhibit Suggestions:

- Display showing the life cycle of your favorite wild animal.
- Birdhouse, birdfeeder, or homemade bird book of local birds.
 - An animal book of wild animals of Minnesota - describe habitat, food and shelter needs.
 - A wildlife management plan - show practices related to land use and forest management for wildlife.
 - Basic concepts of Wildlife Management (waterfowl wingboards, birdhouse trails, game food habits, game animal habitat requirements, history of game management, etc.).

YOUTH LEADERSHIP

Premiums: Blue, \$3; Red, \$2; White, \$1
CLASS 6600 – Youth Leadership

Lot

- 10 – Grades 3-5
- 20 – Grades 6-8
- 30 – Grades 9+

Exhibit Requirements:

- Youth leader should be prepared to discuss the skills they have discovered, developed and shared with others through their involvement in Youth Leadership. This may happen individually or as a group.

Exhibit Suggestions:

- A written narrative of your leadership role in your club or county including: holding an elected office, committee work, camp counselor, part of event management, project organizer, on-going yearly responsibilities in a planned club program and fundraising, etc.
- A lesson plan for an activity or a project meeting that you have planned and presented. Include teaching outline, objectives, information to be presented, techniques to be used, etc.
- Display, scrapbook, poster (but not limited to these), that documents that you are taking charge of and leading a service project. Share the steps from beginning to end.

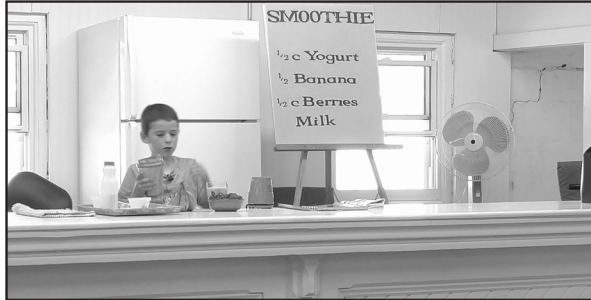

The National FFA Organization is dedicated to making a positive difference in the lives of students by developing their potential for premier leadership, personal growth and career success through agricultural education.



SPECIAL AWARDS

1. Two special \$25 awards will be given by the **Father Paul Judge Council No. 4481, Knights of Columbus** to the top demonstrators, age 14 or under, at the Cannon Valley Fair. Winner of last year's award will not be eligible for this award. In such case the next high individual receives the award.
2. Top demonstrator will be awarded \$30. (No demonstrator will be able to receive more than one demonstrator SPECIAL AWARD).
3. **The Cannon Valley Fair Board** will award ten (10) \$5 special awards to the outstanding exhibits in the 4-H building.
4. Prizes of \$30, \$20 and \$10 will be awarded to the clubs with the highest percentage of member enrollment exhibiting at the Cannon Valley Fair. (Per member, not per exhibit.)
10. A trophy to be given by the **District VI Holstein Breeders Association** to top 4-H or FFA Holstein animal.
11. The **Olive Hupf Family** will award a Show Halter to the Senior Dairy Showman, a Heifer Halter to the Intermediate Dairy Showman, and a Calf Halter to the Beginner Dairy Showman in memory of Vernon and Steve Hupf.
12. A plaque to be given by **Mill's Dairy Farm** for Champion 4-H & FFA Grade Holstein.
13. A plaque to be given by **Haycreek Farm, Keith & Morgan Allen** for Champion 4-H & FFA Senior Goat Showmanship.
14. A plaque to be given by **The Shannon Norstad Family** for Champion 4-H Beginner Goat Showmanship.
15. A Sheep Show Trough Feeder to be given for Champion 4-H & FFA Senior Sheep Showmanship.

LIVESTOCK SPECIAL AWARDS

1. A plaque to be given by **Hovel Farms** for Champion 4-H & FFA Senior Beef Showmanship.
2. A plaque to be given by **Stark Family Shorthorns** for Champion 4-H & FFA Intermediate Beef showmanship.
3. A plaque to be given by **Cannon Valley Ranch**, the Bruce and LeeAnn Waugh family for Champion 4-H & FFA Beginner Beef Showmanship.
4. A plaque to be given by **Hovel Farms Custom Round Baling** for Champion 4-H & FFA Beef Breeding Heifer.
5. A plaque to be given by **Square Deal Dairy** for Champion 4-H & FFA Dairy Steer.
6. A plaque to be given by **Square Deal Dairy** for Champion 4-H & FFA Dairy Feeder Calf.
7. A plaque to be given by the **Gary and Tamara Berg family** for Champion 4-H & FFA Beef Feeder Calf.
8. A plaque to be given by **Paul and Cheri Otto** for Champion 4-H & FFA Beef Cow-Calf pair.
9. A plaque to be given by **Finnesgard Milk Transfer** for Champion 4-H & FFA Beef Market Animal.
16. A Sheep Show Trough Feeder to be given by **Richard Nystuen Family** for Champion 4-H Intermediate Sheep Showmanship.
17. A Sheep Show Trough Feeder to be given by **Rex Quam** for Champion 4-H Beginner Sheep Showmanship.
18. A Sheep Show Trough Feeder to be given by **Tim and Kathy Coss** for Champion 4-H & FFA Breeding Ewe Lamb.
19. A Sheep Show Trough Feeder to be given by **Mill's Family Suffolk & Hampshire Sheep** for Champion 4-H & FFA Breeding yearling ewe.
20. A Sheep Show Trough Feeder to be given by **Sammuelson Club Lambs** for Champion 4-H & FFA Market Lamb.
21. A Sheep Show Trough Feeder to be given for Open Class Supreme Champion Ewe.
22. A Sheep Show Trough Feeder to be given for Open Class Supreme Champion Ram.
23. A plaque to be given by **Lee Bro's Farm** for Open Class Champion Female Meat Type Goat.
24. A plaque to be given by **Mark and Margie Wysocki** for Open Class Champion Meat Type Market Goat.
25. A **Herdsmanship Award** of \$15 will be presented to each 4-H Livestock exhibitor that follows proper care of their animals and exhibit area.

District One *AND* Local Minn. Fairs

CANNON VALLEY FAIR

July 1-4, 2018
Cannon Falls, MN
507-263-3548
www.cannonvalleyfair.org

WINONA COUNTY FAIR

July 12-16, 2018
St. Charles, MN
507-932-3074
www.winonacountyfair.com

DODGE COUNTY FAIR

July 19-23, 2018
Kasson, MN
507-634-7736
www.dodgecountyfreefair.com

WABASHA COUNTY FAIR

July 19-22, 2018
Wabasha, MN
507-251-7149
www.wabashacountyfair.org

WASECA COUNTY FAIR

July 12-16, 2018
Waseca, MN
507-835-8958
www.wasecacountyfair.org

FILLMORE COUNTY FAIR

July 18-23, 2018
Preston, MN
507-937-3266
www.fillmorecountyfair.com

RICE COUNTY FAIR

July 18-23, 2018
Faribault, MN
507-332-2470
www.ricecountyfair.net

OLMSTED COUNTY FAIR

July 24-30, 2018
Rochester, MN
507-367-2455
www.olmstedcountyfair.com

FREEBORN COUNTY FAIR

August 1-6, 2018
Albert Lea, MN
507-373-6965
www.freeborncountyfair.com

WASHINGTON COUNTY FAIR

August 2-6, 2018
Lake Elmo, MN
651-257-4470
www.washingtoncountyfair.org

DAKOTA COUNTY FAIR

August 7-13, 2018
Farmington, MN
651-463-8818
www.dakotacountyfair.org

GOODHUE COUNTY FAIR

August 8-12, 2018
Zumbrota, MN
507-732-5001
www.goodhuecountyfair.com

MOWER COUNTY FAIR

August 8-13, 2018
Austin, MN
507-433-1868
www.mowercountyfair.com

STEELE COUNTY FAIR

August 15-20, 2018
Owatonna, MN
507-451-5305
www.scff.org

HOUSTON COUNTY FAIR

August 16-20, 2018
Caledonia, MN
507-725-3397
www.houstoncountyfair.com

EXPERIENCE THE FUN!

